Fort Wayne Sentinel.

VOL. XIX.—NO. 105. SATURDAY EVENING, MAY 3, 1879. PRICE TWO CENTS.

WANTED.

WANTED — WITH OR WITHout board, two communicating rooms furnished, to be used for a physician's office for a month or two, perhaps longer. The rooms must be situated in central locality. Send letters, stating terms etc., to the SENTINEL office.

WANTED—TO RENT.—A House within four or five squares of the Pittsburgh Round House. Address "H.," SENTINEL office. mal

WANTED — AGENTS — ENERgetic ladies and gentlemen throughout Ohio, Indiana, Kentucky and West Virginia for "Life, Travels and Public Services of Bayard Taylor." Just out. Sells fast. Popu-lar prices. Large com mission. Send $1 for outfit and choice territory. FRED. L. HORTON & CO. ,66 East Market street, Indianapolis. apr16dawlm

FOR RENT.

FOR RENT—A HOUSE CONtaining ten rooms, located within three squares of the court-house. Apply at once to No. 70 West Main street.

ANNOUNCEMENT.

City Marshal.

To the Editor of the Sentinel:

Please announce the name of HUGH DIEHL as an independent candidate for the office of city marshal, subject to the decision of the voters at the polls on Tuesday, May 6th.

To the Editor of the Sentinel:

Please announce the name of CHRISTOPHER KELLY as an independent candidate for city marshal. Mr. KELLY has made a good officer and should be re-elected to his present position. MANY CITIZENS.

DIED.

REID.—Mr. John Reid at Indianapolis Friday, May 2d. Will be buried at Cincinnati, May 5th.

CRIME AND CASUALTY.

THE MASSACHUSETTS MURDER.

Boston, May 2.—Further particulars of the Pocasset (Mass.) tragedy, reported in these dispatches yesterday, state that Freeman was mail carrier at Pocasset between the railroad station and the postoffice; that he woke his wife at 3.30 o'clock Thursday morning and told her he must make a sacrifice to the Lord of his youngest daughter. He got up and took the child from her bed and stabbed her in the side with a butcher knife. His wife said it was all right, and that Abraham would raise her next Sunday. Freeman says the child gave one scream and died in a minute. It is stated that the Second Adventists held a meeting at his house the same afternoon and appeared to wish the affair kept quiet. Mr. Freeman carried mail as usual, and showed no signs of insanity. The case appears to be one of religious excitement. At his residence, in charge of Officer Reading and Dr. Wood, of Pocasset, Freeman informed the reporter to-day that he was told by God to offer Edith, his young and beautiful daughter, as a sacrifice to God, and that he did so. As God would not stay his hand, he had to do His command. He said God would justify him in his act.

Pocasset, Mass., May 3.—Freeman, who made a sacrifice of his child in obedience to a revelation, has been arrested with his wife. On the way to prison both loudly proclaimed that the death of the child was in obedience to a divine mandate.

Boston, May 3.—Freeman was arraigned at Barnstable to-day with his wife, who is held as accessory. Both insist that God will fully justify their action and relieve them from all human penalties. A number of Adventist neighbors sustain Freeman in his course. Many of them are well-to-do farmers. Some of those present at the meeting at Freeman's house on the day of the murder will be arrested on a charge of being accessory to the deed.

FIRES.

Bridgeport, Ct., May 3.—The machine shop and pattern rooms of the Pacific iron works burned to-day. Loss $75,000; insurance, $10,000.

Providence, May 3.—Calvin's extensive stables and six cottages burned this morning. An hostler and fifty horses perished. Loss, $350,000.

Youngstown, O. May 2.—The office, engine house and blacksmith shop of the McCurdy Coal Company, near this city, was destroyed by fire last night. The loss is probably covered by an insurance of $2,000 in the Franklin, of Pennsylvania, and $2,000 in the Underwriters'. Cause of fire unknown.

Rockford, Mich., May 2.—A fire at Polkton, Ottawa county, last night destroyed the barn of Edward McCue, with contents. Loss, $900; partially insured in the Continental.

Muncie, Ind., May 2.—A fire consumed the drug store, postoffice and the residence of Dr. H. R. Benedict, at Springport, eleven miles south of this city, at 12 o'clock to-day. All the mail matter and some household goods were saved, but an entire loss of the drug stock. A defective flue was the cause. Loss, $3,000; uninsured.

A PRISONER ELOPES WITH A SHERIFF'S DAUGHTER.

Madison, Wis., May 2.—Portage City is the theatre of excitement today, which promises to be more than of local interest. An inmate of Columbia county jail, named Wood, who was committed for an attempted burglary of the railroad office in Kilbourn City, was found to be missing from his quarters this morning, and the sheriff's daughter, a young lady some seventeen years of age, was also found to be absent. A postal card from the sheriff, offering a reward for the recapture of the prisoners, speaks of his daughter's absence as having the appearance of being a forcible abduction. "To a man up a tree," who saw the tracks of the parties on the railroad track leading south from the city, did not appear in quite that light.

BURNED TO DEATH.

Cincinnati, May 3.—Wm. Lallance and Geo. Rhodes, who were on a hunting and fishing trip, crawled into the drum house of the coal works at New Haven, O., on Thursday night to sleep. At about 1 o'clock yesterday morning the house caught on fire and burned to the ground, the young men being consumed in the flames. Their bodies were found in the morning charred beyond recognition.

FALL OF A BUILDING.

Cincinnati, May 3.—An unoccupied two-story brick dwelling on Pike street fell last evening, injuring four little children who were passing. Their names are Mary Welch, 6 years, both legs broken; Mary Flaherty, 7 years, one leg broken; Pat Flaherty, 6 years, badly bruised; Katie Doyle, 5 years, right knee fractured.

OVERRULED.

Richmond, Va., May 2.—The court overruled the motion for a new trial in the case of John E. Poindexter, convicted of causing the death of C. C. Curtis, but suspended execution of the sentence to give counsel time to carry the case to the court of appeals.

SHOT BY A BOY.

Cincinnati, May 2.—Geo. A. Meller, wharfmaster at Foster, Ky., a landing about twenty miles above this city, was shot last night by Wm. Sells, a boy who had been ejected from the wharfboat by Meller. It is thought Meller will die.

HANGED.

Galveston, May 2.—A Bryan special to the *News* says that Bradley (colored) was hanged to-day in the presence of over 6,000 people, for the murder of a negro named Pollock last Christmas.

STEAMSHIP ASHORE.

Quebec, May 2.—The steamship Cyable, from Glasgow, is ashore on Mare Island shoals.

WASHINGTON.

The Army Bill.

Washington, May 3.—The house democratic caucus committee this morning, it is understood, agreed upon a measure to be submitted to the caucus, if concurred in by the senate committee, which, under the title of "A bill to prevent military interference at the polls," consists of the sixth section of the vetoed army appropriation bill with the words "civil officers" stricken out and a provision added that "nothing in this bill shall be construed as preventing the use of the army to enforce the law of the United States courts, or to put down resistance against the United States by armed men."

Congressional.

HOUSE.

Washington, May 3.—Davidson called attention to the speech of Russell printed in the record though not delivered, and pronounced some of its statements wholly and absolutely untrue. He added that the flippant manner in which members charged fraud on others was altogether unbecoming the station which they occupied.

Reed responded sarcastically, "That is so."

Mr. Stephens, from the committee on coinage, weights and measures, reported a bill to enable importers to use the metric system of weights and measures. Referred to committee on ways and means.

At the expiration of the morning hour, consideration was resumed of the bill reported from the coinage committee amending the statutes relating to coinage and coin and bullion certificates.

SPORTING.

Nashville Races.

Nashville, May 2.—Fourth day—The first was a selling race for a purse of $200, for all ages, one mile and a quarter. Egypt was the favorite, but bolted after running half a mile, and the race was won by Rank; Borak second, Henry Owens third, Egypt fourth, Wander fifth, and Stella sixth. Time, 2:15 and 2:15½.

The second race—association purse, $250, two-mile dash—was won easily by the favorite, Essellah; Omega second, and Jim Bell third. Time, 4:30½.

The third race—handicap, purse $200, mile heat—first heat was won by Matagorda; Talema second, and Silver Maid third. Time, 1:46.

The second heat was won by Silver Maid. Time, 1:47½. (Silver Maid was sold in the field before this heat.)

For the third heat, only Silver Maid and Matagorda started, the former being the favorite 3 to 1, and winning easily in 1:49½.

RAILROADS.

Foreclosure—Dividend Declared—Van Wert Narrow Gauge.

Philadelphia, May 2.—The board of directors of the Pennsylvania Railroad company, to-day declared a dividend of two percent.

New York, May 2.—The Farmers' Loan and Trust Company of New York filed to-day a bill to foreclose a mortgage on the Western Union Railroad, a corporation of Wisconsin and Illinois, which radiates from Milwaukee in several directions. The amount of the mortgage is $3,000,000.

Van Wert, May 2.—Four new flat cars for the Van Wert Narrow Gauge Railroad arrived and were unloaded to-day. An engine is expected soon.

Vanderbilt.

St. Louis, May 3.—Wm. H. Vanderbilt and party arrived here from the west about 1 o'clock, and took quarters at the Lindell. They leave for the east to-morrow morning.

Coal.

New York, May 2.—The Delaware and Hudson Canal Co., has fixed prices of Lackawanna coal for May as follows: Furnace lump, steamer lump and grate, each $2.20@2.25; stove, $2.55; Chestnut, $2.50.

FOREIGN.

GREAT BRITAIN.

SPORTING.

London, May 3.—Lord Falmouth's winnings in stakes this week amount to $56,000. Betting on the race for the Chester trades cup on the seventh is 7 to 4 against Parole, and 5 to 1 against Lord Rosenberry's Touchet. Archer will ride Parole, who is to carry eight stone and twelve pounds; Fouchet, nine stone. In the race for the great Cheshire handicap stakes on the 8th inst., Parole will carry nine stone eight pounds.

THE MINERS' STRIKE.

In consequence of the coal miners' strike, upwards of sixty vessels have left Sunderland to load coal elsewhere, and 144 large vessels await cargoes. Northumberland miners are seeking an advance of wages in consequence of the overflow of the Tweed River in to their collieries.

FINANCIAL.

London, May 3.—The London and Westminster bank yesterday took $5,000,000 in United States 4 percent bonds at 4½, making in all $35,000,000 in United States securities that this bank has recently purchased.

AFGHANISTAN.

YAKOOB KHAN.

London, May 3.—Yakoob Khan will leave Cabul immediately with several sirdars and ministers and a large retinue, to confer personally with the Indian authorities.

POLITICAL.

Endorsing Hayes—Retired From Politics—Missouri Republicans.

St. Louis, May 2.—The republican state central committee, in session at Jefferson City last night, adopted resolutions heartily approving President Hayes's veto of the army appropriation bill; favoring the thorough reorganization of the republican throughout the state, and declaring Gen. Grant their choice for president in 1880. No time was fixed for holding the state convention.

Albany, May 2.—Gov. Seymour has written a long and elaborately prepared reply to the letter of the committee of the Belmont conference, asking him to accept the nomination, and in the most positive terms asserts that he has permanently retired from politics. He discourses upon the present condition of the democratic party of the state, pointing out the dangers, and most earnestly and eloquently urges peace, harmony and unity.

St. Louis, May 2.—The republican state central committee, in session at Jefferson City, last night adopted resolutions heartily approving President Hayes's veto of the army appropriation bill, favoring a thorough organization of the republican party throughout the state, and declaring Gen. Grant their choice for president in 1880. No time was fixed for holding the state convention.

PENNSYLVANIA.

To Welcome Gen. Grant.

Harrisburg, May 2.—A resolution was adopted in the house to-day by strict party vote authorizing the appintment of a joint committee to welcome Gen. Grant, upon his arrival in this country, in the name of the commonwealth of Pennsylvania; provided there shall be no expense to the state.

NEW YORK.

Weekly Bank Statement.

New York, May 3.—Loans, increase, $8,260,900; specie, increase, $288,100; legal tenders, increase, $4,216,000; deposits, increase, $981,750; circulation, decrease, $24,500; reserve, increase, $2,048,725. The banks now hold $14,373,775 in excess of legal requirements.

Lake News.

Buffalo, May 2.—The propellers China, Cuba and Scotia, which left port yesterday, succeeded in forcing a passage through the ice. At 6 o'clock this morning the propeller Cuyahoga and barge Northern Light, were near the breakwater. The propeller Alpena and four barges are a short distance out.

Marine.

Lohndon, May 3.—Arrived, steamer Holland from New York.

New York, May 3.—Arrived, Odia from Bremen, and Australia from London.

The DAILY SENTINEL only 25 cents per month; containing full telegraphic and local news, market reports, interesting literary selections and miscellany, etc.

Bucklen's Arnica Salve.

The best salve in the world for cuts, bruises, sores, ulcers, salt rheum, tetter, chapped hands, chilblains, corns, and all kinds of skin eruptions. This salve is guaranteed to give perfect satisfaction in every case or money refunded. Price 25 cents per box. For sale by Dreier & Bro.

Leave your names for the DAILY SENTINEL at the office, No. 107 Calhoun street. The best paper in the city; only 25 cents per month.

Elevated railroads, lines of stages, places of amusement, depots and steamers—all these radiate from, or are situated in, the immediate neighborhood of the Grand Central Hotel, on Broadway, New York, which is now kept on both plans, the American $2.50 or $3.00, and the European plan $1.00 per day and upwards. An elegant restaurant, at moderate prices, is conducted by the Grand Central.

Chew Jackson's best sweet Navy Tobacco.

The SENTINEL prints the Associated Press and Cable news. Only 25 cents a month.

THE RAILROADS.

The first excursion of the season to Rome City will take place on the 24th inst.

Engine No. 183, John Anthony engineer, will be out of the Pittsburgh shops next week.

Two sections of passenger train No. 4 on the Pittsburgh road, passed through the city this morning.

June 15th the Paris and Danville road will be sold in New York city. The Wabash management will doubtless purchase the property.

The resignation of Chauncey Morris, master mechanic of the Wabash, was accepted with great reluctance by the company, having been tendered repeatedly by Mr. Morris. This climate did not agree with Mr. M., whose health has been very poor ever since he came to Fort Wayne. During his residence here he has made many friends who will wish him success wherever he may locate. His successor has not yet been appointed. O. J. Wilson is acting as master mechanic *pro tem*.

At Howard City Wednesday night, Charles Candee, a brakesman of freight train No. 11, Grand Rapids and Indiana Railroad, met with a very painful accident. While uncoupling cars, his left foot caught in a frog and held him. He clung to the car until the heel was pulled off and then fell under the train. His left leg was caught and terribly bruised and cut from the foot to the knee. One car passed over him. He saw that the brake beam of the next car was not high enough to pass over him, and so he caught hold of it and dragged about two car lengths. Then seeing an obstruction in the track which would crush him, he let go the beam and sprang out from under the train between the wheels of the moving train, saving his life.

THE COURTS.

CIRCUIT.

NEW SUITS.

Martha Cully vs. William Hinkle et al, mortgage, $300.

Charles P. Huntington vs. Thomas P. Heller et al, demand, $1,000.

SUPERIOR.

In the case of Olds vs. Munson et al a motion for a new trial is being argued.

In the case of Charles E. Freese vs. H. G. Wagner the jury returned a verdict for the plaintiff for $300.

Our Market Reports.

To the Editor of the Sentinel:

Allow me to thank you for the great improvement you have made in the commercial and financial department of the SENTINEL. If this improvement is a permanent one there is not a man in business in northern Indiana that can afford to do without your paper. BUSINESS MAN.

[Our correspondent may rest assured that our financial and commercial department will be kept up to the highest standard, as to fullness, completeness and accuracy. So far as the SENTINEL is concerned the only difficulty we seem likely to meet with will be to supply the demand—ED. SENTINEL.]

MARKETS BY TELEGRAPH.

[NOTE.—The market and stock reports given below are quotations of to-day's transactions, and received by telegraph from the different cities after 2 o'clock this afternoon, and special pains are taken to print them correctly. Readers of the SENTINEL can get these reports in no other paper until the day following.]

New York Money and Stock Market.

NEW YORK, May 3, 1879.

MONEY—3@3½ percent.

STERLING EXCHANGE—486½@488.

SILVER—At London 50 1-16 pence.

BAR SILVER—Here, 109½.

SUBSIDIARY SILVER COIN—1@1½ percent discount.

GOVERNMENTS—Firm.

RAILROAD SECURITIES—Active.

STATE BONDS—Dull.

STOCKS—Market bouyant with an advance of 1 to 4¼ percent in prices, the latter Louisville and Nashville.

West'rn Union	105⅝	Wabash	35
Pacific Mail	14¾	Fort Wayne	108
Adams Express	108½	Alton & Ter. H.	11
W.F.& Co.'s Ex.	99⅞	A.& H. pref.	20
American Ex.	48	Chi. & Alton	78
U. S. Express	46½	C.&A pref. bid	108
N. Y. Central	117¼	Ohio & Miss.	14¾
Erie	27⅞	O. & M. pref.	38
Erie preferred	51	Del. & Lack.	52⅞
Harlem	159	Atlantic & Pac.	33⅞
Michigan Cen.	80⅛	Kansas Pacific	58
Panama	139	C. B. & Q. bid	118¼
Union Pacific	78	Han. & St Joe.	18⅝
Lake Shore	72¾	H. & St. J. pref.	41½
Illinois Cent'l	80½	Canada South	59
Cleve. & Pitts.	97¼	Kan. & Texas	16¼
Northwestern	69⅜	Lo'sv'le&N'shv.	64½
N'thw't'n pref.	91	C. C. & I. C.	7¾
C. C. C. & I.	47½	St. L.& San F.	10⅝
N. J. Central	44½	St.L.&SanF.p'f.	17⅞
Rock Island	130½	first prefer'd	35¼
St. Paul	42⅝	St.L.K.C.& N.	16
St. Paul pref.	82⅝	St.L.K.C.&N.p'f	43¼

New York.

New York, May 2.—Cotton, firm at 11 5-16c. Flour firm; receipts, 15,000 barrels; sales, 13,000 barrels. Wheat, spring 1 to 2½c better, winter ½ to ¾c better and fairly active; receipts, 112,000 bushels; sales, 22,000 bushels; No. 2 spring, seller June, $1 00½. Rye, quiet at 59c for No. 2 state. Corn quiet; receipts, 82,000 bushels; sales, 35,000 bushels, at 41½@42½c. Barley, dull. Oats, firm; receipts, 8,000 bushels; sales, 30,000 bushels, at 34½ for mixed western and 37c for white. Pork steady at $10 20. Lard quiet and unchanged. Butter unchanged. Cheese 2@7½c. Whisky, Sugar and Eggs unchanged. Petroleum—Crude, 5c; refined, unchanged.

Chicago.

Chicago, May 3.—Wheat steady and easier; 92⅝c for cash; 92@92¼ for seller May; 92¾c for seller June. Corn heavier; 33¾@35c bid for seller May; 36c for seller June and steady; 25c for cash; 25½c for seller May. Rye unchanged. Barley higher at 67c bid. Pork heavy and lower at $9 37½ for cash; $9 45; seller June; and 955, July. Lard weak and easy at $6 00 asked for cash; $6 02½ bid for seller June; $6 07½ for seller July. Whisky, $1 04. Hogs—receipts, 8,500; market active at 5@10c higher; light, $3 55@3 65; heavy packing, $3 20@3 60; shipping $3 40@3 75.

Toledo.

Toledo, May 3.—Wheat dull and little doing; No. 1 white Michigan, $1 08 bid; extra do, $1 05½ asked, $1 04½ bid; amber Michigan, cash, nominally $1 05½; seller May, $1 06 asked; seller June, $1 06½ asked; No. 2 red, cash, $1 05½; seller May, $1 05⅞ asked, $1 05¾ bid; seller June nominally $1 06½. Corn dull; high mixed, 36½c asked, 36¼c bid; No. 2 cash, or seller May, 36c asked, 35½c bid; seller June, 35½c asked, 35½c bid; seller July, 38c asked, 37½c bid. Oats dull; Michigan white, 31@32c.

Baltimore.

Baltimore, May 3.—Flour firm and without quotable change. Wheat, western and inactive; No. 2 Pennsylvania red, $1 15; No. 2 western winter red, spot, $1 13½@1 13⅝; May, $1 13½; June, $1 12⅝@1 12½; July, $1 09@1 10. Corn, western offerings light with fair demand and firm; western, mixed, spot and May, 42½@42⅝c; June, 43½@43⅝c; steamer, 40c.

Cincinnati.

Cincinnati, May 3.—Flour unchanged. Wheat scarce and firm at $1 03@$1 07. Corn quiet at 37@37½c. Oats dull at 28@31c. Whisky steady, $1 01. Provisions quiet and unchanged and little demand except at concessions which sellers decline to make.

Cleveland.

Cleveland, May 3.—Petroleum market a little firmer; standard white, 110 test, 8c.

Fort Wayne.

FLOUR—No. 1 white wheat, $5 00; do. red, $4 50; XXX, $1 75@4 00; Patent process, $6 00@6 50.

WHEAT—No. 1, 97@98c; No. 2, 80c; rejected, 60@75c.

CORN—35@38c.

OATS—25@30c.

RYE—40@45c.

SEED—Flax seed, $1 25@1 50; clover, $3 50; timothy, $1 00@1 25; orchard grass, $1 00@1 25; blue grass, $1 00@1 15; red top, $1 00.

BARLEY—30@40c.

CORN MEAL—$1 00@1 05.

BUTTER—12½c.

EGGS—8c.

RAGS—1½c per pound.

BEESWAX—22c.

POTATOES—75@80c.

WOOL—Tub washed, 28@31c; fleece washed, medium, 28@30c; fleece washed, fine, 25c; unwashed medium, 20@27c; unwashed, fine, 18@19c; burry, black and cotted, two-thirds price.

HAY—$6 00@8 00 per ton.

MILL FEED—Shorts, $12 00 per ton; ship stuff, $14 00; middlings, fine, $20 00; bran, $12 00.

SHEEP PELTS—Green, $1 25@1 50; dry, 25c@1 00.

HIDES—Green, 6½c; cured, 7½c; green calf, 8c; cured, 9c; damaged and bulls two-thirds price.

FEATHERS—Live geese, 45c; mixed, 10@20c.

BEANS—Pure white, $1 00@1 25; prime navy, $1 59@2 00.

TALLOW—6@6½c.

DRESSED HOGS—$4 25@4 50.

BEEF—$3 50 and $5 50@5 75.

Yankee Grocery.

PILLSBURY'S BEST FLOUR.

CANNED CORN, extra nice.

FRESH COCOANUTS

BOSTON BAKED BEANS.

AMUSEMENTS.

ACADEMY OF MUSIC.

Monday Evening, May 5th.

The only appearance of the superlative American artists, MR.

McKee Rankin

And MISS

KITTY BLANCHARD

In their beautiful and charmingly pure American Drama of the

DANITES

(By Joaquin Miller, the poet of the Sierras),

Supported by Louis Aldrich, C. T. Parsloe and a wonderfully strong phenomenal cast, including each and every member of the organization as they appeared at its recent great runs at the Grand Opera House and Booth's Theatre, New York. This attraction under the management of Mr.

J. H. HAVERLY,

Manager of Haverly's Theatre, Chicago, who pays Mr. McKee Rankin and Miss Kitty Blanchard a certainty of $10,000 for forty weeks.

Sale of seats begins Saturday morning. Admission, 50c. 75c and $1. my1td

DR. S. CLAY TODD,

PHYSICIAN & SURGEON.

OFFICE AND DISPENSARY,

12 E. Columbia Street, Up Stairs.

Consultations free at the office. All medicines compounded by the doctor in person.

Office Hours, 8 a. m. to 7 p. m.

Dr. TODD Makes a Specialty of

Chronic Diseases,

Such as Epileptic Fits, Consumption, Dropsy, Bronchitis, Deafness, Roaring in the Head, Belching of Wind, Scrofula, Old Sores, Catarrh, Rheumatism, Stiff Joints, Dyspepsia, Nervous Debility, Diseases of the Urinary Organs, Liver, Kidneys and Spine, Female Complaints, etc., etc.

Acute Diseases,

Such as Lung Fevers, Typhoid Fever, Scarlet Fever, Billous Fever, Pneumonia, Diphtheria, Ague, Intermittent Fever, Remittent Fever, all forms of Fever, Diarrhoea, Dysentery, Coughs, Sore Throats, etc., including all

Diseases of Children.

PATIENTS VISITED.

SPECIAL NOTICES.

A CARD.

To all who are suffering from the errors and indiscretions of youth, nervous weakness, early decay, loss of manhood, etc., I will send a recipe that will cure you, FREE OF CHARGE. This great remedy was discovered by a missionary in South America. Send a self-addressed envelope to the Rev. Joseph T. Inman, Station D., New York City. jn24eod&wly

CLOSE BUYERS!

ATTENTION!

Opposite the North Door of the Court House, at No. 9 EAST MAIN STREET, there is a Firm, Styling Themselves

A. S. LAUFERTY & CO.,

Better Known as the

C. O. D. ONE PRICE SQUARE DEALERS,

Who Sell

Men's Clothing, Boys' Clothing

Children's Clothing,

MEN'S FURNISHING GOODS

And make FINE GOODS A SPECIALTY.

At Unusually Low Prices. If you Doubt it, Try them and You will be Convinced.

PAINTS AND WALL PAPER

Buy Your Wall Paper and Paints at the

Fort Wayne Paint and Painting Co.,

73 and 75 Calhoun Street,

The only Wall Paper and Paint store in Northern Indiana.

Our wall paper department is Complete in all grades from a Blank to Solid Gold Patterns of the latest new styles at bottom prices. ap26d6m

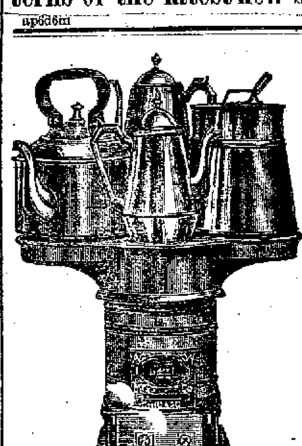

Absolutely Safe!

THE CELEBRATED

Adams & Westlake

WIRE GAUZE

NON-EXPLOSIVE

Oil Stove!

—FOR—

Baking, Broiling, Ironing,

BOILING

Or any work done on a cook stove.

Expense Less than One Cent per Hour.

PRESCOTT BROS. & CO.

ap19dtf

FURNITURE FURNITURE FURNITURE FURNITURE FURNITURE

FURNITURE

FURNITURE FURNITURE FURNITURE FURNITURE FURNITURE

FURNITURE

F. FLIEGNER MANUFACTURER OF & DEALER IN ALL KINDS OF FURNITURE NO. 19 EAST MAIN ST FORT WAYNE IND

FURNITURE

FURNITURE FURNITURE FURNITURE FURNITURE FURNITURE FURNITURE

19 East Main Street.

FURNITURE FURNITURE FURNITURE FURNITURE FURNITURE FURNITURE

Special Notice.

From this date, until further notice, Boyd, Stickney & Co., (from their mines) authorize the following

SPECIAL PRICES ON COAL

FOR CASH: Nut coal $6.25 per ton, No. 4 $6.50. We guarantee 2,000 pounds to the ton. Office (down town) corner of Main and Calhoun (up stairs), and at the yards of the P., Ft. W. & C. depot.

je25dlyawlt1p JAMES FOX.

NEW WOOD YARD

CORNER OF

Broadway and Taylor Sts.

WM. SWINNEY,

Proprietor.

All kinds of wood kept constantly on hand and delivered to any part of the city without extra charge.

Orders left at Harper's hat store, No. 30 Calhoun street, and J. S. Tyler's store, No. 100 Broadway, or at the yards will be promptly filled. mar27dtf

Fort Wayne Sentinel.

VOL. XIX.—NO. 105. SATURDAY EVENING, MAY 3, 1879. PRICE TWO CENTS.

WANTED.

WANTED—WITH OR WITHout board, two communicating rooms furnished, to be used for a physician's office for a month or two, perhaps longer. The rooms must be situated in central locality. Send letters, stating terms etc., to the SENTINEL office.

WANTED—TO RENT.—A House within four or five squares of the Pittsburgh Round House. Address "H.," SENTINEL office. mal

WANTED—AGENTS—ENERgetic ladies and gentlemen throughout Ohio, Indiana, Kentucky and West Virginia for "Life, Travels and Public Services of Bayard Taylor." Just out. Sells fast. Popu-lar prices. Large commission. Send $1 for outfit and choice territory. FRED. L. HORTON & CO., 66 East Market street, Indianapolis. apr10dawlm

FOR RENT.

FOR RENT—A HOUSE CONtaining ten rooms, located within three squares of the court-house. Apply at once to No. 70 West Main street.

ANNOUNCEMENT.

City Marshal.

To the Editor of the Sentinel:

Please announce the name of HUGH DIEHL as an independent candidate for the office of city marshal, subject to the decision of the voters at the polls on Tuesday, May 6th.

To the Editor of the Sentinel:

Please announce the name of CHRISTOPHER KELLY as an independent candidate for city marshal. Mr. KELLY has made a good officer and should be re-elected to his present position. MANY CITIZENS.

DIED.

REID—Mr. John Reid at Indianapolis Friday, May 2d. Will be buried at Cincinnati, May 5th.

CRIME AND CASUALTY.

THE MASSACHUSETTS MURDER.

Boston, May 2.—Further particulars of the Pocasset (Mass.) tragedy, reported in these dispatches yesterday, state that Freeman was mail carrier at Pocasset between the railroad station and the postoffice; that he woke his wife at 3.30 o'clock Thursday morning and told her he must make a sacrifice to the Lord of his youngest daughter. He got up and took the child from her bed and stabbed her in the side with a butcher knife. His wife said it was all right, and that Abraham would raise her next Sunday. Freeman says the child gave one scream and died in a minute. It is stated that the Second Adventists held a meeting at his house the same afternoon and appeared to wish the affair kept quiet. Mr. Freeman carried mail as usual, and showed no signs of insanity. The case appears to be one of religious excitement. At his residence, in charge of Officer Reading and Dr. Wood, of Pocasset, Freeman informed the reporter to-day that he was told by God to offer Edith, his young and beautiful daughter, as a sacrifice to God, and that he did so. As God would not stay his hand he had to do His command. He said God would justify him in his act.

Pocasset, Mass., May 3.—Freeman, who made a sacrifice of his child in obedience to a revelation, has been arrested with his wife. On the way to prison both loudly proclaimed that the death of the child was in obedience to a divine mandate.

Boston, May 3.—Freeman was arraigned at Barnstable to-day with his wife, who is held as accessory. Both insist that God will fully justify their action and relieve them from all human penalties. A number of Adventist neighbors sustain Freeman in his course. Many of them are well-to-do farmers. Some of those present at the meeting at Freeman's house on the day of the murder will be arrested on a charge of being accessory to the deed.

FIRES.

Bridgeport, Ct., May 3.—The machine shop and pattern rooms of the Pacific iron works burned to-day. Loss $75,000; insurance, $10,000.

Providence, May 3.—Calvin's extensive stables and six cottages burned this morning. An hostler and fifty horses perished. Loss, $350,000.

Youngstown, O. May 2.—The office, engine house and blacksmith shop of the McCurdy Coal Company, near this city, was destroyed by fire last night. The loss is probably covered by an insurance of $2,000 in the Franklin, of Pennsylvania, and $2,000 in the Underwriters'. Cause of fire unknown.

Rockford, Mich., May 2.—A fire at Polkton, Ottawa county, last night destroyed the barn of Edward McCue, with contents. Loss, $900; partially insured in the Continental.

Muncie, Ind., May 2.—A fire consumed the drug store, postoffice and the residence of Dr. H. R. Benedict, at Springport, eleven miles south of this city, at 12 o'clock to-day. All the mail matter and some household goods were saved, but an entire loss of the drug stock. A defective flue was the cause. Loss, $3,000; uninsured.

A PRISONER ELOPES WITH A SHERIFF'S DAUGHTER.

Madison, Wis., May 2.—Portage City is the theatre of excitement to-day, which promises to be more than of local interest. An inmate of Columbia county jail, named Wood, who was committed for an attempted burglary of the railroad office in Kilbourn City, was found to be missing from his quarters this morning, and the sheriff's daughter, a young lady some seventeen years of age, was also found to be absent. A postal card from the sheriff, offering a reward for the recapture of the prisoners, speaks of his daughter's absence as having the appearance of being a forcible abduction. "To a man up a tree," who saw the tracks of the parties on the railroad track leading south from the city, did not appear in quite that light.

BURNED TO DEATH.

Cincinnati, May 3.—Wm. Lallance and Geo. Rhodes, who were on a hunting and fishing trip, crawled into the drum house of the coal works at New Haven, O., on Thursday night to sleep. At about 1 o'clock yesterday morning the house caught on fire and burned to the ground, the young men being consumed in the flames. Their bodies were found in the morning charred beyond recognition.

FALL OF A BUILDING.

Cincinnati, May 3.—An unoccupied two-story brick dwelling on Pike street fell last evening, injuring four little children who were passing. Their names are Mary Welch, 6 years, both legs broken; Mary Flaherty, 7 years, one leg broken; Pat Flaherty, 6 years, badly bruised; Katie Doyle, 5 years, right knee fractured.

OVERRULED.

Richmond, Va., May 2.—The court overruled the motion for a new trial in the case of John E. Poindexter, convicted of causing the death of C. C. Curtis, but suspended execution of the sentence to give counsel time to carry the case to the court of appeals.

SHOT BY A BOY.

Cincinnati, May 2.—Geo. A. Meller, wharfmaster at Foster, Ky., a landing about twenty miles above this city, was shot last night by Wm. Sells, a boy who had been ejected from the wharfboat by Meller. It is thought Meller will die.

HANGED.

Galveston, May 2.—A Bryan special to the *News* says that Bradley (colored) was hanged to-day in the presence of over 6,000 people, for the murder of a negro named Pollock last Christmas.

STEAMSHIP ASHORE.

Quebec, May 2.—The steamship Cyable, from Glasgow, is ashore on Mare Island shoals.

WASHINGTON.

The Army Bill.

Washington, May 3.—The house democratic caucus committee this morning, it is understood, agreed upon a measure to be submitted to the caucus, if concurred in by the senate committee, which, under the title of "A bill to prevent military interference at the polls," consists of the sixth section of the vetoed army appropriation bill with the words "civil officers" stricken out and a provision added that "nothing in this bill shall be construed as preventing the use of the army to enforce the law of the United States courts, or to put down resistance against the United States by armed men."

Congressional.

HOUSE.

Washington, May 3.—Davidson called attention to the speech of Russell printed in the record though not delivered, and pronounced some of its statements wholly and absolutely untrue. He added that the flippant manner in which members charged fraud on others was altogether unbecoming the station which they occupied.

Reed responded sarcastically, "That is so."

Mr. Stephens, from the committee on coinage, weights and measures, reported a bill to enable importers to use the metric system of weights and measures. Referred to committee on ways and means.

At the expiration of the morning hour, consideration was resumed of the bill reported from the coinage committee amending the statutes relating to coinage and coin and bullion certificates.

SPORTING.

Nashville Races.

Nashville, May 2.—Fourth day—The first was a selling race for a purse of $200, for all ages, one mile and a quarter. Egypt was the favorite, but bolted after running half a mile, and the race was won by Rank; Borak second, Henry Owens third, Egypt fourth, Wander fifth, and Stella sixth. Time, 2:15 and 2:15¼.

The second race—association purse, $250, two-mile dash—was won easily by the favorite, Essellah; Omega second, and Jim Bell third. Time, 4:30½.

The third race—handicap, purse $200, mile heat—first heat was won by Matagorda; Talema second, and Silver Maid third. Time, 1:46.

The second heat was won by Silver Maid. Time, 1:47½. (Silver Maid was sold in the field before this heat.)

For the third heat, only Silver Maid and Matagorda started, the former being the favorite 3 to 1, and winning easily in 1:49½.

RAILROADS.

Foreclosure—Dividend Declared—Van Wert Narrow Gauge.

Philadelphia, May 2.—The board of directors of the Pennsylvania Railroad company, to-day declared a dividend of two percent.

New York, May 2.—The Farmers' Loan and Trust Company of New York filed to-day a bill to foreclose a mortgage on the Western Union Railroad, a corporation of Wisconsin and Illinois, which radiates from Milwaukee in several directions. The amount of the mortgage is $3,000,000.

Van Wert, May 2.—Four new flat cars for the Van Wert Narrow Gauge Railroad arrived and were unloaded to-day. An engine is expected soon.

Vanderbilt.

St. Louis, May 3.—Wm. H. Vanderbilt and party arrived here from the west about 1 o'clock, and took quarters at the Lindell. They leave for the east to-morrow morning.

Coal.

New York, May 2.—The Delaware and Hudson Canal Co., has fixed prices of Lackawanna coal for May as follows: Furnace lump, steamer lump and grate, each $2.20@2.25; stove, $2.55; Chestnut, $2.50.

FOREIGN.

GREAT BRITAIN.

SPORTING.

London, May 3.—Lord Falmouth's winnings in stakes this week amount to $56,000. Betting on the race for the Chester trades cup on the seventh is 7 to 4 against Parole, and 5 to 1 against Lord Rosenberry's Touchet. Archer will ride Parole, who is to carry eight stone and twelve pounds; Fouchet, nine stone. In the race for the great Cheshire handicap stakes on the 8th inst., Parole will carry nine stone eight pounds.

THE MINERS' STRIKE.

In consequence of the coal miners' strike, upwards of sixty vessels have left Sunderland to load coal elsewhere, and 144 large vessels await cargoes. Northumberland miners are seeking an advance of wages in consequence of the overflow of the Tweed River in to their collieries.

FINANCIAL.

London, May 3.—The London and Westminster bank yesterday took $5,000,000 in United States 4 percent bonds at 4½, making in all $35,000,000 in United States securities that this bank has recently purchased.

AFGHANISTAN.

YAKOOB KHAN.

London, May 3.—Yakoob Khan will leave Cabul immediately with several sirdars and ministers and a large retinue, to confer personally with the Indian authorities.

POLITICAL.

Endorsing Hayes—Retired From Politics—Missouri Republicans.

St. Louis, May 2.—The republican state central committee, in session at Jefferson City last night, adopted resolutions heartily approving President Hayes's veto of the army appropriation bill; favoring the thorough reorganization of the republican throughout the state, and declaring Gen. Grant their choice for president in 1880. No time was fixed for holding the state convention.

Albany, May 2.—Gov. Seymour has written a long and elaborately prepared reply to the letter of the committee of the Belmont conference, asking him to accept the nomination, and in the most positive terms asserts that he has permanently retired from politics. He discourses upon the present condition of the democratic party of the state, pointing out the dangers, and most earnestly and eloquently urges peace, harmony and unity.

St. Louis, May 2.—The republican state central committee, in session at Jefferson City, last night adopted resolutions heartily approving President Hayes's veto of the army appropriation bill, favoring a thorough organization of the republican party throughout the state, and declaring Gen. Grant their choice for president in 1880. No time was fixed for holding the state convention.

PENNSYLVANIA.

To Welcome Gen. Grant.

Harrisburg, May 2.—A resolution was adopted in the house to-day by strict party vote authorizing the appintment of a joint committee to welcome Gen. Grant, upon his arrival in this country, in the name of the commonwealth of Pennsylvania; provided there shall be no expense to the state.

NEW YORK.

Weekly Bank Statement.

New York, May 3.—Loans, increase, $8,260,900; specie, increase, $288,100; legal tenders, increase, $4,216,000; deposits, increase, $981,750; circulation, decrease, $24,500; reserve, increase, $2,048,725. The banks now hold $14,373,775 in excess of legal requirements.

Lake News.

Buffalo, May 2.—The propellers China, Cuba and Scotia, which left port yesterday, succeeded in forcing a passage through the ice. At 6 o'clock this morning the propeller Cuyahoga and barge Northern Light, were near the breakwater. The propeller Alpena and four barges are a short distance out.

Marine.

Lohndon, May 3.—Arrived, steamer Holland from New York.

New York, May 3.—Arrived, Odia from Bremen, and Australia from London.

The DAILY SENTINEL only 25 cents per month; containing full telegraphic and local news, market reports, interesting literary selections and miscellany, etc.

Bucklen's Arnica Salve.

The best salve in the world for cuts, bruises, sores, ulcers, salt rheum, tetter, chapped hands, chillblains, corns, and all kinds of skin eruptions. This salve is guaranteed to give perfect satisfaction in every case or money refunded. Price 25 cents per box. For sale by Dreier & Bro.

Leave your names for the DAILY SENTINEL at the office, No. 107 Calhoun street. The best paper in the city; only 25 cents per month.

Elevated railroads, lines of stages, places of amusement, depots and steamers—all these radiate from, or are situated in, the immediate neighborhood of the Grand Central Hotel, on Broadway, New York, which is now kept on both plans, the American $2.50 or $3.00, and the European plan $1.00 per day and upwards. An elegant restaurant, at moderate prices, is conducted by the Grand Central.

Chew Jackson's best sweet Navy Tobacco.

The SENTINEL prints the Associated Press and Cable news. Only 25 cents a month.

THE RAILROADS.

The first excursion of the season to Rome City will take place on the 24th inst.

Engine No. 133, John Anthony engineer, will be out of the Pittsburgh shops next week.

Two sections of passenger train No. 4 on the Pittsburgh road, passed through the city this morning.

June 15th the Paris and Danville road will be sold in New York city. The Wabash management will doubtless purchase the property.

The resignation of Chauncey Morris, master mechanic of the Wabash, was accepted with great reluctance by the company, having been tendered repeatedly by Mr. Morris. This climate did not agree with Mr. M., whose health has been very poor ever since he came to Fort Wayne. During his residence here he has made many friends who will wish him success wherever he may locate. His successor has not yet been appointed. O. J. Wilson is acting as master mechanic *pro tem.*

At Howard City Wednesday night, Charles Candee, a brakesman of freight train No. 11, Grand Rapids and Indiana Railroad, met with a very painful accident. While uncoupling cars, his left foot caught in a frog and held him. He clung to the car until the heel was pulled off and then fell under the train. His left leg was caught and terribly bruised and cut from the foot to the knee. One car passed over him. He saw that the brake beam of the next car was not high enough to pass over him, and so he caught hold of it and dragged about two car lengths. Then seeing an obstruction in the track which would crush him, he let go the beam and sprang out from under the train between the wheels of the moving train, saving his life.

THE COURTS.

CIRCUIT.

NEW SUITS.

Martha Cully vs. William Hinkle et al, mortgage, $300.

Charles P. Huntington vs. Thomas P. Heller et al, demand, $1,000.

SUPERIOR.

In the case of Olds vs. Munson et al a motion for a new trial is being argued.

In the case of Charles E. Freese vs. H. G. Wagner the jury returned a verdict for the plaintiff for $300.

Our Market Reports.

To the Editor of the Sentinel:

Allow me to thank you for the great improvement you have made in the commercial and financial department of the SENTINEL. If this improvement is a permanent one there is not a man in business in northern Indiana that can afford to do without your paper. BUSINESS MAN.

[Our correspondent may rest assured that our financial and commercial department will be kept up to the highest standard, as to fullness, completeness and accuracy. So far as the SENTINEL is concerned the only difficulty we seem likely to meet with will be to supply the demand—ED. SENTINEL.]

MARKETS BY TELEGRAPH.

[NOTE.—The market and stock reports given below are quotations of to-day's transactions, and received by telegraph from the different cities after 2 o'clock this afternoon, and special pains are taken to print them correctly. Readers of the SENTINEL can get these reports in no other paper until the day following.]

New York Money and Stock Market.

NEW YORK, May 3, 1879.

MONEY—3@3½ percent.
STERLING EXCHANGE—486¼@488.
SILVER—At London 50 1-16 pence.
BAR SILVER—Here, 109⅛.
SUBSIDIARY SILVER COIN—1@1½ percent discount.
GOVERNMENTS—Firm.
RAILROAD SECURITIES—Active.
STATE BONDS—Dull.
STOCKS—Market bouyant with an advance of 1 to 4¼ percent in prices, the latter Louisville and Nashville.

West'rn Union	105⅛	Wabash	35
Pacific Mail	14⅝	Fort Wayne	108
Adams Express	108½	Alton & Ter. H.	11
W.F.& Co.'s Ex.	99⅞	A.& H. pref.	20
American Ex.	48	Chi. & Alton	75
U. S. Express	46½	C.&A. pref. bid	108
N. Y. Central	117¼	Ohio & Miss.	14¾
Erie	27⅞	O. & M. pref.	38
Erie preferred	51	Del. & Lack.	52⅞
Harlem	159	Atlantic & Pac.	33⅞
Michigan Cen.	80⅛	Kansas Pacific	58
Panama	139	C. B. & Q. bid	113¼
Union Pacific	73	Han. & St. Joe.	18⅝
Lake Shore	72⅝	H. & St. J. pref.	41½
Illinois Cent'l	80½	Canada South.	59
Cleve. & Pitts.	97¼	Kan. & Texas	16⅛
Northwestern	59½	Lo'sv'le&N'shv.	64½
N'thw'rn pref.	91	C. C. & I. C.	7¾
C. C. C. & I.	47½	St. L.& San F.	10⅛
N. J. Central	44½	St.L.&SanF.p'f.	17½
Rock Island	130½	first prefer'd	25¼
St. Paul	42⅜	St.L.K. C. & N.	16
St. Paul pref.	82⅞	St.L.K.C.&N.p'f	43½

New York.

New York, May 2.—Cotton, firm at 11 5-16c. Flour firm; receipts, 15,000 barrels; sales, 13,000 barrels. Wheat, spring 1 to 2½c better, winter ½ to ¾c better and fairly active; receipts, 112,000 bushels; sales, 22,000 bushels; No. 2 spring, seller June, $1 00½. Rye, quiet at 59c for No. 2 state. Corn quiet; receipts, 32,000 bushels; sales, 35,000 bushels, at 41½@42½c. Barley, dull. Oats, firm; receipts, 5,000 bushels; sales, 30,000 bushels, at 34½ for mixed western and 37c for white. Pork steady at $10 20. Lard quiet and unchanged. Butter unchanged. Cheese 2@7¾c. Whisky, Sugar and Eggs unchanged. Petroleum—Crude, 5c; refined, unchanged.

Chicago.

Chicago, May 3.—Wheat steady and easier; 92⅝c for cash; 92@92¼ for seller May; 92¾c for seller June. Corn heavier; 33¾@35c bid for seller May; 36c for seller June and steady; 25c for cash; 25¾c for seller May. Rye unchanged. Barley higher at 67c bid. Pork heavy and lower at $9 37½ for cash; $9 45; seller June; and 955, July. Lard weak and easy at $6 00 asked for cash; $6 02½ bid for seller June; $6 07½ for seller July. Whisky, $1 04. Hogs—receipts, 8,500; market active at 5@10c higher; light, $3 55@3 65; heavy packing, $3 20@3 60; shipping $3 40@3 75.

Toledo.

Toledo, May 3.—Wheat dull and little doing; No. 1 white Michigan, $1 03 bid; extra do, $1 05½ asked, $1 04½ bid; amber Michigan, cash, nominally $1 05½; seller May, $1 06 asked; seller June, $1 06½ asked; No. 2 red, cash, $1 05½; seller May, $1 05⅞ asked, $1 05¾ bid; seller June nominally $1 06½. Corn dull; high mixed, 36½c asked, 36¼c bid; No. 2 cash, or seller May, 36c asked, 35¾c bid; seller June, 35½c asked, 35½c bid; seller July, 38c asked, 37⅝c bid. Oats dull; Michigan white, 31@32c.

Baltimore.

Baltimore, May 3.—Flour firm and without quotable change. Wheat, western and inactive; No. 2 Pennsylvania red, $1 15; No. 2 western winter red, spot, $1 13½@1 13⅝. May, $1 13⅛; June, $1 12⅝@1 12⅞; July, $1 09@1 10. Corn, western offerings light with fair demand and firm; western, mixed, spot and May, 42½@42⅞c; June, 43¼@43⅜c: steamer, 40c.

Cincinnati.

Cincinnati, May 3.—Flour unchanged. Wheat scarce and firm at $1 03@$1 07. Corn quiet at 37@37½c. Oats dull at 28@31c. Whisky steady, $1 01. Provisions quiet and unchanged and little demand except at concessions which sellers decline to make.

Cleveland.

Cleveland, May 3.—Petroleum market a little firmer; standard white, 110 test, 8c.

Fort Wayne.

FLOUR—No. 1 white wheat, $5 00; do. red, $4 50; XXX, $1 75@4 00; Patent process, $6 00@6 50.
WHEAT—No. 1, 97@98c; No. 2, 80c; rejected, 60@75c.
CORN—35@38c.
OATS—25@30c.
RYE—40@45c.
SEED—Flax seed, $1 25@1 50; clover, $3 50; timothy, $1 00@1 25; orchard grass, $1 00@1 25; blue grass, $1 00@1 15; red top, $1 00.
BARLEY—30@40c.
CORN MEAL—$1 00@1 05.
BUTTER—12½c.
EGGS—8c.
RAGS—1¾c per pound.
BEESWAX—22c.
POTATOES—75@80c.
WOOL—Tub washed, 28@31c; fleece washed, medium, 28@30c; fleece washed, fine, 25c; unwashed medium, 20@27c; unwashed, fine, 18@19c; burry, black and cotted, two-thirds price.
HAY—$6 00@8 00 per ton.
MILL FEED—Shorts, $12 00 per ton; ship stuff, $14 00; middlings, fine, $20 00: bran, $12 00.
SHEEP PELTS—Green, $1 25@1 50; dry, 25c@1 00.
HIDES—Green, 6½c; cured, 7½c; green calf, 8c; cured, 9c; damaged and bulls two-thirds price.
FEATHERS—Live geese, 45c; mixed, 10@20c.
BEANS—Pure white, $1 00@1 25; prime navy, $1 50@2 00.
TALLOW—6@6¾c.
DRESSED HOGS—$4 25@4 50.
BEEF—$3 50 and $5 50@5 75.

Yankee Grocery.

PILLSBURY'S BEST FLOUR.
CANNED CORN, extra nice.
FRESH COCOANUTS
BOSTON BAKED BEANS.

AMUSEMENTS.

ACADEMY OF MUSIC.

Monday Evening, May 5th.

The only appearance of the superlative American artists, MR.

McKee Rankin

And MISS

KITTY BLANCHARD

In their beautiful and charmingly pure American Drama of the

DANITES

(By Joaquin Miller, the poet of the Sierras),

Supported by Louis Aldrich, C. T. Parsloe and a wonderfully strong phenomenal cast, including each and every member of the organization as they appeared at its recent great runs at the Grand Opera House and Booth's Theatre, New York. This attraction under the management of Mr.

J. H. HAVERLY,

Manager of Haverly's Theatre, Chicago, who pays Mr. McKee Rankin and Miss Kitty Blanchard a certainty of $40,000 for forty weeks.

Sale of seats begins Saturday morning. Admission, 50c, 75c and $1. myltd

DR. S. CLAY TODD,

PHYSICIAN & SURGEON.

OFFICE AND DISPENSARY,

12 E. Columbia Street, Up Stairs.

Consultations free at the office. All medicines compounded by the doctor in person.

Office Hours, 8 a. m. to 7 p. m.

Dr. TODD Makes a Specialty of

Chronic Diseases,

Such as Epileptic Fits, Consumption, Dropsy, Bronchitis, Deafness, Roaring in the Head, Belching of Wind, Scrofula, Old Sores, Catarrh, Rheumatism, Stiff Joints, Dyspepsia, Nervous Debility, Diseases of the Urinary Organs, Liver, Kidneys and Spine, Female Complaints, etc., etc.

Acute Diseases,

Such as Lung Fevers, Typhoid Fever, Scarlet Fever, Bilious Fever, Pneumonia, Diphtheria, Ague, Intermittent Fever, Remittent Fever, all forms of Fever, Diarrhœa, Dysentery, Coughs, Sore Throats, etc., including all

Diseases of Children.

PATIENTS VISITED.

SPECIAL NOTICES.

A CARD.

To all who are suffering from the errors and indiscretions of youth, nervous weakness, early decay, loss of manhood, etc., I will send a recipe that will cure you, FREE OF CHARGE. This great remedy was discovered by a missionary in South America. Send a self-addressed envelope to the Rev. Joseph T. Inman, Station D., New York City. ja24eod&wly

CLOSE BUYERS!

ATTENTION!

Opposite the North Door of the Court House, at No. 9 EAST MAIN STREET, there is a Firm, Styling Themselves

A. S. LAUFERTY & CO.,

Better Known as the

C. O. D. ONE PRICE SQUARE DEALERS,

Who Sell

Men's Clothing, Boys' Clothing

Children's Clothing,

MEN'S FURNISHING GOODS

And make FINE GOODS A SPECIALTY:

At Unusually Low Prices. If you Doubt it, Try them and You will be Convinced.

PAINTS AND WALL PAPER

Buy Your Wall Paper and Paints at the

Fort Wayne Paint and Painting Co.,

73 and 75 Calhoun Street,

The only Wall Paper and Paint store in Northern Indiana.

Our wall paper department is Complete in all grades from a Blank to Solid Gold Patterns of the latest new styles at bottom prices.

ap6d6m

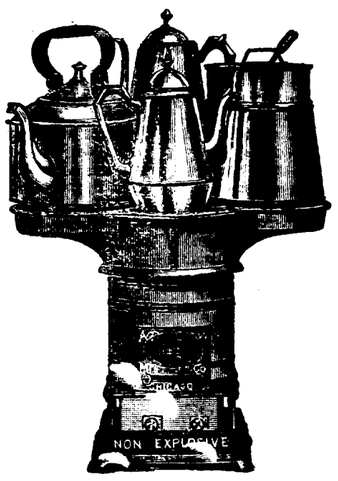

Absolutely Safe!

THE CELEBRATED

Adams & Westlake

WIRE GAUZE

NON-EXPLOSIVE

Oil Stove!

—FOR—

Baking, Broiling, Ironing,

BOILING

Or any work done on a cook stove.

Expense Less than One Cent per Hour.

PRESCOTT BROS. & CO.

ap19dtf

FURNITURE FURNITURE FURNITURE FURNITURE FURNITURE

FURNITURE

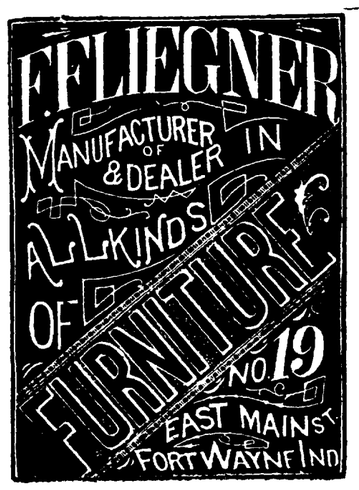

FURNITURE FURNITURE FURNITURE FURNITURE FURNITURE

FURNITURE FURNITURE FURNITURE FURNITURE FURNITURE FURNITURE

19 East Main Street.

Special Notice.

From this date, until further notice, Boyd, Stickney & Co., (from their mines) authorize the following

SPECIAL PRICES ON COAL

FOR CASH: Nut coal $6.25 per ton, No. 4 $6.50. We guarantee 2,000 pounds to the ton. Office (down town) corner of Main and Calhoun (up stairs), and at the yards of the P., Ft. W. & C. depot.

je25dlyawlt*1p JAMES FOX.

NEW WOOD YARD

CORNER OF

Broadway and Taylor Sts.

WM. SWINNEY,

Proprietor.

All kinds of wood kept constantly on hand and delivered to any part of the city without extra charge.

Orders left at Harper's hat store, No. 30 Calhoun street, and J. S. Tyler's store, No. 106 Broadway, or at the yards will be promptly filled. mar27dtf

Daily Sentinel.

W. R. NELSON, S. E. MORSS.
PUBLISHERS.

OFFICIAL PAPER--CITY AND COUNTY.

Publication Office—New Sentinel Building No.170 Calhoun St., Fort Wayne, Ind.

TERMS TO SUBSCRIBERS:

Daily, 1 month...25c | Weekly, 1 year...$1 50
Single copies...... 2c | Weekly, 6 mos... 75

THE republicans, numbering less than one-third of the voters of the city, modestly ask for two of the three water works trustees. The result of this ass-urance is that they wont get any.

SOME of the starchy gentlemen who attended the republican convention last night were inclined to make comparisons between that and the democratic convention held last Saturday evening at the same place. Most of the members of the convention last night were sleek, prosperous, well fed individuals who wore broadcloth and fine linen, and were quite dainty in every respect. The democratic delegates were many of them hard-fisted, broad-shouldered, stout-armed mechanics, who hadn't either the means or the disposition to show off finery. But in point of intelligence and honesty and faithful devotion to the public weal no democrat need fear a comparison between the two conventions.

THE proceedings of the greenback convention, published elsewhere, will be found very amusing. The squabble between JIM GRAHAM and FRED. HAIBER was deeply affecting. We presume that Mr. GRAHAM knows that he is making himself supremely ridiculous on every occasion; if he does not his friends should tell him so. The climax was reached when the working men nominated for mayor a West Berry street mogul who long since retired from active pursuits, and who toils not, neither spins, but who dines sumptiously every day. It is but fair to Mr. JONES to say that he was nominated without his knowledge or consent, and that he undoubtedly repudiates the whole ridiculous proceeding.

THE REPUBLICAN CONVENTION.

We cannot forbear expressing our unqualified admiration for the zeal and pluck and determination of our republican friends, who last night held the first city convention they have had in many years. Being a hopeless minority in this city they of course have no idea of electing any of their nominees, and for that reason their determined efforts to maintain their party organization are all the more creditable and worthy of emulation by the democracy.

So far as the nominations are concerned there is really not much to be said about them. GEO. H. WILSON was nominated for mayor. He declined the honor twice, but the convention ignored his requests to be excused, and there is no way of determining whether he is now to be considered a candidate at all or not. The same may be said with reference to HENRY TONS. He was nominated for assessor, and at last accounts he was stoutly declining. They are both clever and worthy gentlemen, and the accurate knowledge of the situation, which they displayed in declining offices to which they could not possibly be elected may be commended to others who blindly engage in a hopeless race for positions they cannot hope to obtain.

HUGH DIEHL, an independent candidate for marshal, was endorsed, and, strange to say, he did not decline the honor. Concerning the action of the republicans with reference to water works board we speak elsewhere.

WATER WORKS BOARD.

The SENTINEL wishes to speak a few plain, candid words concerning the water works board, about which our republican citizens are inclined to complain so bitterly.

The democratic city convention met at City Hall last Thursday evening for the purpose of nominating a full city ticket, as is customary. Candidates for mayor, clerk, treasurer, assessor and marshal were duly nominated, to which action we have heard no exception from any republican or "independent" source. There being three water works trustees to be elected they nominated candidates for those positions quite as a matter of course. A respectable minority insisted upon the selection of one republican, but no overtures had been made by the republican party of the city, and the convention concluded to pick out three democrats. They selected good men, as is admitted by all who are not known as chronic fault finders and habitual growlers.

Concerning this action a howl has arisen from certain quarters as if it were unprecedented and unheard of. We hear about the great "injustice" and "wrong" done the republican voters and tax payers by this action, but we think, upon a little cool consideration, this feeling will vanish.

Our system of government is based on majority rule. In national, state, city and county affairs majorities rule. This is a hardship to minorities, perhaps, but it is a hardship inseparable from our system until the principle of minority representation is adopted, which we hope to see at an early date. The fact of the matter is that it is no more unjust to the republicans, who constitute less than one-third of the voters of the city, to be without representation on the water works board, than it is for them to be without any one of five city officers. The works will be as cheaply built, as well built and as honestly built by three good democrats as by three good republicans, and *vice versa*. The positions are not expected to be profitable, and the duties will not be political. There is, as we can see, no great harm done from any standpoint. The democrats have the responsibility of the city government, will be criticised for the size of the debt, and have thought it not unjust that the matter be placed in their hands.

On the other hand no harm would have been done by placing a republican on the board. If the republicans had held a meeting before the democratic convention, selected some able and honest member of their party, and requested the democratic convention to give such person the two years' term on the board, we have no doubt the request would have been complied with. But this was not done: the republican organ was announcing a *full* republican city ticket, and the democratic convention therefore acted as it did. A little more prudence on both sides would have avoided all difficulty.

As the matter now stands, the three democratic candidates will of course be elected. If the republicans, then, vote against water works because of the imaginary wrong they have sustained, as some of them have threatened, they will do a very unwise and very foolish thing. They will forget the public good in their party zeal, and will emulate the historical personage who "bit his nose off to spite his face."

That Alleged Interview.
[Staats-Zeitung.]

The *Gazette* this morning prints an interview, in which a "prominent democrat" is alleged to have said severe things in reference to the bearing and the political plans of the SENTINEL with regard to the next congressional and present city election. But the *Gazette* shrewdly conceals the name of this "prominent democrat." He must be a curious "prominent democrat" who tells the *Gazette* such things. It is certainly not very usual for the republican papers to know more about the doings in the democratic ranks than the democrats themselves, and then of course miss the mark as did the *Gazette* this morning, at least as far as the bearing of the SENTINEL with regard to the congressional district. If the present proprietors of the SENTINEL had "kicked" in Indianapolis against the forming of the present congressional district the writer of this would certainly know something about it. The question if the district in which Allen county by virtue of her power would weigh heavily, should stretch towards north or south, has been often mentioned, but amongst the—as far as we know—thirty-four or thirty-five motions and maps in regard to the apportionment of the state there were only two or three which formed the districts differently from the one adopted. In regard to the plans of the SENTINEL in reference to the office of sheriff, the "prominent democrat" has enough to say, but forgets to mention where he got his information—most likely out of his own mind or imagination. The shrewdness of certain papers in constantly printing reports of the operations of the opposite parties, either to cast distrust on the same or cover their own, is getting stale, because every intelligent reader knows that democrats would not tell republicans what they intend to do, and *vice versa*.

Pestilence and Famine.

A correspondent writing from Mizpah, Mocador and Morocco states that more than 13,000 persons perished in that town from hunger. There were dead and dying lying in every street.

The dead were buried not more than one span deep, and dogs uncovered the earth and fed on the bodies. Small pox, measles, cholera and typhoid fever (the latter now raging) have succeeded each other. In Mullohor, the Jewish quarter, every house has been turned into a hospital.

Starvation was not confined to men. Cattle, camels, horses, asses, sheep and poultry have all or nearly all perished; but dogs have survived, and in their insatiable hunger, finding no food in the towns and abandoned by their masters, who had either died or left the city in search of food, fed on human flesh.

Roaming over the country in bands of twenty, thirty and fifty, they sometimes even attacked any human being they met and devoured him. Some twenty men, women and children were eaten up within one mile of town.

An Exposer of Masonry.
[Huntington Democrat.]

A smart gentleman by the name of Williams, over at Zainesville, Allen county, has accomplished the wonderful, by exposing Free Masonry. The fate of John Morgan has no terrors for the Rev. Williams, so he says. He is a deuce spot, sure, and will create a sensation yet.

TRY THEM.

Housewives who use Dr. Price's Special Flavoring Extracts avoid disappointments often experienced by the use of the ordinary flavoring extracts. The personal attention of Steele & Price in superintending their laboratory, makes Dr. Price's Extracts so reliable.

A LOVE FEAST.

The Republican City Convention Last Evening--A Desperate Hunt for Candidates--Everybody Withdraws--The Proceedings in Detail.

The republican city convention was held at city hall last evening and was called to order at 8.20 by George H. Wilson, who nominated Col. Robertson for chairman.

The colonel was selected and thanked the convention for the honor.

On motion of C. L. Olds, John Lillie, jr., was chosen secretary.

Mr. Wilson, chairman of the committee which called the convention, explained the manner in which the convention had been called, and the object for which it had assembled. Mr. Wilson explained that the committee had selected a ticket with a view to its nomination, but not for the purpose of forestalling the action of the convention.

On motion of Robert Stratton a committee of one from each ward was appointed to report to the meeting whether, in their view, a full ticket should be nominated, or if not, what offices candidates should be nominated for.

The committee was constituted as follows: First ward, Capt. Jas. Harper; second ward, C. L. Olds; third ward, H. S. Mensch; fourth ward, Robert Stratton; fifth ward, W. T. Jenison; sixth ward, Phillip Grund; seventh ward, Francis Fox; eighth ward, J. K. McCracken; ninth ward, A. Racine.

After a few moments of solemn deliberation the committee reported in favor of nominating candidates for mayor and assessor, endorsing the democratic nominations for clerk and treasurer, endorsing Capt. Diehl, independent candidate for marshal, endorsing Chas. McCulloch for water works trustee for two years and making independent nominations for water works trustee for the one and three year terms.

Mr. Irwin Stratton moved to adopt the report.

Mr. A. K. Irey moved to amend the motion by leaving off any nomination for mayor.

Mr. Robert Stratton thought to nominate a ticket with the three first and most important positions vacant, was like flying a tail without a kite. He thought that a man could be nominated who would poll the full strength of the independent voters of the city.

Mr. Irey thought it would be foolish and suicadal to nominate a candidate against Col. Zollinger, who had a record as mayor that could not be impeached. Politically he was opposed to Zollinger, but he must bear testimony to the colonel's splendid official record. Mr. Trentman also had a first class record; as good as Col. Zollinger's but no better.

The Rev. Arthur Dodge—"I would suggest that Zollinger is only a half-breed, while Trentman is a full blood." (Laughter.)

A vote was then taken and Mr. Irey's amendment was voted down by a large majority.

C. L. Olds, on behalf of the committee appointed several days since, reported that since the other committeemen had shirked their duty he would report that they suggested George H. Wilson for mayor, Henry Tons for assessor, Niel McLachlan, sr., for water works trustee for the three-year term, and Mr. Fred. Beach for the one-year term, endorsing Chas. McCulloch for water works trustee for the two-year term.

Mr Francis Fox moved to adopt the report.

Mr. Irey thought it devolved upon the convention to select a ticket, and moved to amend by appointing a special committee of five to select a ticket and report. He withdrew the amendment, whereupon Robt. Stratton moved that the convention nominate candidates for city officers in their order. Carried.

C. L. Olds announced the name of Geo. H. Wilson.

No other name being suggested, it was moved that the nomination be made by acclamation.

Mr. Wilson thought it was usual to give the candidates an opportunity to make a speech and pledge themselves to support the nominee. (Laughter.) He said he had taken such an active part in the preliminary steps toward this convention that he did not want to be placed at the head of the ticket. He begged to be excused from being selected as nominee for a position to which he could not hope to be elected, inasmuch as he thought no good could be accomplished by his candidacy. He thought it not improper to make some nomination, but earnestly begged to be excused.

The convention did not excuse him, but selected him unanimously as a victim for the sacrifice.

Frank Gibson announced the name of Henry Tons for assessor.

Mr. Tons said he could not accept, and suggested the name of Fred. Haiber. (Laughter.)

A delegate announced William Kanning.

F. C. Stophlet announced the name of H. H. Bossler.

Mr. Jenison said Mr. Bossler had moved to Indianapolis.

Mr. Tons withdrew the name of Fred. Haiber.

Mr. Dodge announced the name of O. J. Hill.

Mr. Hill peremptorily declined.

Mr. Tons remarked that a republican couldn't get an office in this neighborhood unless he worked for it.

Col. Robertson said that sometimes he couldn't get one if he did. (Smiles.)

The chair appointed D. C. Fisher and A. Dodge as tellers.

A ballot was then taken, resulting as follows: Tons, 44; Bossler, 24; Kanning, 2.

Mr. Tons was declared the nominee.

Mr. Jenison announced the name of Fred Beach for water works trustee for one year.

Mr. Irey moved that the names be announced for both terms, and that the man receiving the highest number of votes be nominated for the long term, and the man receiving the next highest vote be nominated for the short term.

Mr. Olds moved to amend by balloting for the long and short terms separately.

The motion as amended was adopted: ayes, 47; nays, 13.

Capt. Harper announced the name of Neil McLachlan, sr., for the one year term.

A delegate announced the name of Capt. A. Sutermeister for the same term.

Robt. Stratton enquired if it were true that Capt. Sutermeister had arranged to remove from the city at an early date.

Mr. Jenison thought that the captain had made no definite arrangement to leave the city.

D. C. Fisher announced the name of Edwin Evans for the one-year term. The ballot resulted: Beach, 48; McLachlan, 33; Surtermeister, 6; Evans, 5.

Mr. Beach was declared the nominee.

For the three-years' term the names of Capt. Sutermeister, Wm. Meyers and Neil McLachlan, sr., were placed before the convention.

The ballot resulted: McLachlan, 50; Meyer, 28; Sutermeister, 15; Henry Monning, 1; blank, 1.

Mr. McLachlan was declared the nominee amid much enthusiasm, whereupon

Mr. Beach appeared and thanked the convention for the honor conferred upon him. He said he could not accept, for the reason that there were a few more democrats in the city than republicans, and that it was not exactly right for the republicans to ask the people to support two republicans and one democrat. That was too much, and would certainly defeat the ticket. He respectfully withdrew, and suggested that the name of some good democrat be put up in his place. In answer to a question, he said he should absolutely refuse to serve unless on the ticket with two democrats.

This withdrawal spoiled the programme, and the convention came to a standstill.

The chair finally called time.

Dodge suggested that there was no law to compel the nominees of the convention to be elected.

Irwin Stratton, in response to the suggestion that there were more democrats in the city than republicans, said that the democratic convention had fully appreciated that fact. He moved that Mr. Beach's resignation be not accepted, which being apparently the only way out of the difficulty was carried.

Mr. Beach again tipped over the kettle of fish by positively declining to stand. He said that three-quarters of the citizens were democrats, and it was folly to ask them to elect two out of three republicans on the board. He should not enter into a contest with no prospect of success

Hugh Stewart moved that the convention decide whether Mr. Beach or Mr. McLachlan should remain on the ticket.

The chair ruled the motion out of order.

Mr. C. L. Olds moved that Beach's declination be accepted and the convention proceed to nominate a man in his place.

The names of Alfred Hattersley, Edwin Evans, Geo. W. Brackenridge, Wm. Meyers, Jas. Hughes, Kerr Murray and Pliny Hoagland were placed before the convention.

Mr. Brackenridge unequivocally withdrew.

A ballot was then taken, resulting as follows:

Meyer, 36; Hughes, 9; Murray 4; Hattersley, 3; Hoagland, 3; Evans, 2.

Mr. Meyer was declared the nominee.

The chair announced that the republicans of the several wards were requested to meet this (Saturday) evening to nominate candidates for councilmen.

Mr. Wilson said that upon further reflection he had thought best to request the convention to accept his declination, as he could not make a canvass of the wards or do what might properly be expected of him as a candidate.

No action was taken upon Mr. Wilson's declination.

A vote of thanks was tendered Deputy Marshal Quinn for lighting and preparing the hall etc.

Col. Robertson thanked the convention for the good order and harmony which had provided.

The convention then adjourned *sine die*.

Cuticura REMEDIES.

Infallibly Cure all Skin and Scalp Diseases, Scaly Eruptions, Itchings and Irritations.

The testimonials of permanent cures of Skin and Scalp Diseases which have been the torture of a lifetime, by the CUTICURA REMEDIES, are more wonderful than any ever performed before by any methods or remedies known to the medical profession.

CUTICURA RESOLVENT, a powerful Blood Purifier, is the only purifying agent which finds its way into the circulating fluid and thence through the oil and sweat glands to the surface of the skin, thus destroying the poisonous elements, with which these vessels have been daily charged.

CUTICURA, the Great Skin Cure, applied externally, arrests all unnatural or morbid growths which cover the surface of the diseased glands and tubes with Scaly, Itching and Irritating humors, speedily it removes them, leaving the pores open, healthy, and free from diseased particles of matter.

Thus internally and externally do these great bodies act in conjunction, performing cures that have astonished the most noted physicians of the day.

SALT RHEUM FOR 30 YEARS

On the Head, Face, and the Greater Part of the Body, Cured.

MESSRS. WEEKS & POTTER: *Gentlemen*—I have been a great sufferer with Salt Rheum for 30 years, commencing in my head and face and extending over the greater part of my body. I have taken gallons of medicines for the blood of different kinds and tried good physicans, all of which did me no good, and came to the conclusion that I could not be cured. But a friend called my attention to an article in the *Union* on skin diseases, and I got a box of CUTICURA. The first application was a great relief and the third took the scales all off, and I felt like a new man. I have used three 50-cent boxes and my skin is smooth and I consider myself entirely cured. Hoping this may be seen by some one afflicted as I have been (if there is any) is my earnest wish. And I cheerfully recommend it to all persons afflicted with like diseases. Yours truly,
B. WILSON LORD.
Agawama, Mass., Sept. 9, 1878.

The CUTACURA SOAP should be used for cleansing all diseased surfaces, as most soaps are injurious to the skin.

LEPROSY.

A Modern Miricle, Astonishing Results from the Use of CUTICURA.

MESSRS. WEEKS & POTTER: *Gentlemen*—We have a case of Leprosy in our poor-house which is being cured by your CUTICURA remedies. The county had employed all of our doctors and had sent to New York for advice, but to no avail.

The patient commenced using the CUTICURA and immediately began getting better.

He had been confined to his bed for two and one half years. *He had not had his clothes on during this time.* Last week he dressed for the first time.

When he walked there would at least *one quart* of scales come off of him.

This happened every day.

We think it is a wonderful cure.

We do not say he is cured, but he is in a fair way to be cured to say the least. Yours truly, DUNNING BROTHERS, *Druggists and Booksellers.*
Alegan, Mich., Feb. 11, 1879.

NOTE.—Messrs. Dunning Brothers are thoroughly reliable gentlemen, and were unknown to us prior to the receipt of this letter. We firmly believe this CUTICURA will permanently cure this very severe case of Leprosy as it has done many others.

Prepared by Weeks & Potter, Chemists and Druggists, 360 Washington street, Boston, Mass., and for sale by all druggists and dealers. Price of CUTICURA, small boxes, 50 cents; large boxes containing two and one half times the quantity of small, $1. RESOLVENT, $1 per bottle. CUTICURA SOAP, 25 cents per cake; by mail, 30 cents; three cakes, 75 cents.

COLLINS' VOLTAIC ELECTRIC PLASTERS

Rheumatism, Neuralgia, Weak and Sore Lungs, Coughs and Colds, Weak Back, Stomach, and Bowels, Dyspepsia, Shooting Pains through the Loins and Back, Spasms or Fits, and Nervous, Muscular, and Spinal Affections, relieved and cured when every other plaster, liniment, lotion, and electrical appliances fails.

BENSON'S CAPCINE POROUS PLASTER

BENSON'S CAPCINE POROUS PLASTER

MANUFACTURERS AWARDED THE ONLY MEDALS AT CENTENNIAL 1876. AT PARIS EXPOSITION 1878.

GIVEN FOR RUBBER PLASTERS.

FOR LAME BACK, Weak Back, Rheumatism, Kidney Disease, Stubborn and Neglected Coughs and Colds, Female Weakness, and all local Aches and Pains, it is specially recommended.

At no time in the history of medicine has an article appeared which has met with greater approval and success than Benson's Capcine Plaster. Why they are preferred to all other porous plasters, is owing to their improved composition; they act instantaneously, cure speedily and effectually.

Physicians and the general public who acknowledge the great benefits derived from the use of the ordinary porous plasters, however, maintain that their action is not sufficiently prompt, requiring time, patience, and continuous wear to effect a cure. Benson's Capcine Plaster overcomes this difficulty by accomplishing in a few hours, that which it takes any other plaster as many days.

Although a recent invention Benson's Capcine Porous Plaster has been thor'ughly tested by physicians, and has been pronounced the most thoroughly efficacious plaster ever devised.

Its marvellous influence over the circulation, and general effect on the system is almost incredible; from the moment of its application to the affected part, it operates with astonishing vigor—brings relief and cures more effectually than any Plaster Liniment or Compound.

When you desire prompt relief, ask your druggist for Benson's Capcine Plaster. Avoid worthless plasters having a similar sounding name: Each genuine plaster has the word Capcine spelled C-A-P-C-I-N-E Sold by all druggists, Price, 25 cents.

9th GRAND DISTRIBUTION!

Commonwealth Distribution Com'y.

By authority of Commonwealth of Kentucky. Drawing and details under supervision of prominent citizens of Kentucky, in the city of Louisville, on

Saturday, May 31st, 1879.

NO SCALING! NO POSTPONEMENT!

Prizes Paid in Full: $112,400 In Cash DISTRIBUTED!

TICKETS ONLY $2.

Unparalleled Success of the Popular Drawings.

Read the following attractive list of prizes for the MAY DRAWING:

1 Pr.........$30,000 100 Prs $100 each $10,000
1 Pr.........10,000 200 Prs 50 each 10,000
1 Pr.........5,000 600 Prs 20 each 12,000
10 Prs $1,000 each 10,000 1,000 Prs 10 each 10,000
20 Prs 500 each 10,000
9 Prs $300 each, Approximation Prs $2,700
9 Prs 200 each " " 1,800
9 Prs 100 each " " 900

1,960 Prizes. $112,400

Whole Tickets, $2. Half Tickets, $1.
27 Tickets, $50. 55 Tickets, $100.

Remit by Post Office Money Order, registered letter, bank draft or express. Full list of drawing published in Louisville Courier-Journal and New York Herald and mailed to all ticket holders. For tickets and information address COMMONWEALTH DISTRIBUTION CO., or T. J. COMMERFORD, Sec'y, Courier-Journal Building, Louisville, Ky. ap24d&w

Wanted--1,000 Men

On the railroad with their families, to use Johnston's Barsaparilla.
SCHROEDER & BRO.

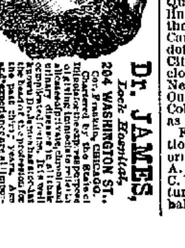

E. M. Kenyon.) (H. W. Chamberlin.

E. M. KENYON & CO.

JEWELERS,

And dealers in

Fine Watches, Jewelry,

SILVER AND SILVER PLATED WARE

in every variety; also fine

CLOCKS AND REGULATORS,

Which we will sell at

Prices that Cannot be Undersold.

☞ Special attention paid to Repairing and Adjusting Fine Watches. All work Warranted for one year by *Special Certificate*.

I have several fine watches of my own make which I would be pleased to have you call and examine.

We have lately REMOVED from No. 80 to

NO. 98 CALHOUN STREET,

Opposite Mayer House.
feb4dtf

Do Not Neglect

TO EXAMINE THE

SPRING STOCK

—OF—

BOOTS & SHOES

NOW OFFERED BY

W. JACOBS & SON,

No. 17 Calhoun St.

One of the largest, handsomest and cheapest stocks ever brought to the city. Give us a call.

A. HATERSLEY PLUMBER,

GAS & STEAM FITTER.

DEALER IN

GAS FIXTURES,

Main Street, East of Clinton,

FORT WAYNE, IND.

Brass Work, Iron and Lead Pipe.

LIFT AND FORCE PUMPS,

Sheet Lead, Bath Tubs, Wash Bowls, Rubber Hose, &c., &c.

Old gas fixtures regilt, bronzed and made equal to new. ma12'9dtf

THE FRIEND OF ALL!

HOLLOWAY'S PILLS

These famous Pills PURIFY the BLOOD and act most powerfully, yet soothingly on the LIVER, STOMACH, KIDNEYS and BOWELS, giving TONE, ENERGY, and VIGOR to the whole system. They are wonderfully efficacious in all ailments of Females, Old or Young, and as a general FAMILY MEDICINE, for the cure of most complaints they are unequaled.

IMPORTANT CAUTION.—None are genuine unless the signature of J. HAYDOCK, as agent for the United States, surrounds each box of Pills and Ointment. Boxes at 25 cents, 62 cts., and $1.00 each.

☞ There is considerable saving by taking the larger sizes. HOLLOWAY & Co., New York.

A CURE FOR ALL!

HOLLOWAY'S OINTMENT!

Possessed of this REMEDY, every Man may be his own Doctor. It may be rubbed into the system, so as to reach any internal complaint; by these means it cures sores or Ulcers in the THROAT, STOMACH, LIVER, SPINE, or other parts. It is an infallible remedy for BAD LEGS, BAD BREASTS. Contracted or Stiff Joints, GOUT, RHEUMATISM, and all Skin Diseases.

IMPORTANT CAUTION.—None are genuine unless the signature of J. HAYDOCK, as agent for the United States, surrounds each box of Pills and Ointment. Boxes at 25 cents, 62 cts., and $1 each.

☞ There is considerable saving by taking the larger sizes. HOLLOWAY & Co.,
Sept. 17, 1878.—dwly New York.

"THE NEW SILVER BILL."

General Bill 9,399.—"An act to establish the shortest, quickest and most direct route from all points in the east to the Great Gold and Silver Mines of Colorado."

Be it enacted by the People of the United States, that they shall travel only by the route offering the least changes of cars, surest connections, with all the latest improvements for the comfort and convenience of the traveling public, between the East and the Great West.

The press and the people all unite in pronouncing the "Old and Reliable" Hannibal and St. Joseph Railroad the only line which can offer these inducements.

They are the only line running through day coaches and Pullman Palace Sleepers between Toledo (O.) via Defiance, Fort Wayne, Peru, Logansport, Lafayette, Danville, Tolono, Decatur, Springfield, Jacksonville and Quincy to the Missouri River without change. The only line running day coaches between Indianapolis and the Missouri River via Danville Junction and Quincy without change, and a daily line of Pullman Palace Sleeping Cars, and the celebrated Horton Reclining Chair Cars between Chicago via Aurora, Mendota, Galesburg and Quincy to Kansas City without change, making sure and close connections for all points in Kansas, Nebraska and the Gold Fields of Colorado. Our rates to Leadville and other points in Colorado and the Great West are always as cheap as by any other line.

For maps, time tables and full information, address R. Tenbroeck, General Eastern Agent, 317 Broadway, New York; J. A. S. Reed, 59 Clark street, Chicago, Ill.; C. W. Boardman, Traveling Agent, Decatur, Ill.; or, T. Penfield, G. P. A., Hannibal, Mo.

MACHINERY, ETC.

J. H. BASS, Pres't. | Established 1853.
J. I. WHITE, Sec'ry. | Incorporated 1873.
R. J. FISHER, Treas. | Capital, $500,000.

BASS FOUNDRY

—AND—

MACHINE WORKS

MANUFACTURERS OF

STEAM ENGINES, BOILERS,

(Flued and Tubular, all sizes)

Saw and Grist Mill Machin'ry

MILL FURNISHING GOODS, ETC.

Sole agents for

Johnson's Celebrated Steam Governors,

And Stillwell & Pierce's Patent

HEATER AND LIME EXTRACTORS.

Car Wheels, Chilled Tires, Locomotive Cylinders, and all kinds of Railroad and Car Castings,

Building Columns, Grates, Railings, Etc., made to order. Engines, Boilers and General

Machinery Promptly Repaired.

Competent millwrights always on hand to furnish Drafts and Specifications, and superintend putting up our mills.

SPECIAL ATTENTION

Is called to our line of WOOD WORKING MACHINERY, consisting in part of Wis-ill's Improved Spoke and Axe-Handle Lathes, Felloe Saws, Stave Cutters, Heading Jointers, Equalizing Saws, etc. ap17'9

IT WILL PAY YOU

—TO—

Read This CAREFULLY.

THE REPUTATION OF

BOND'S NOVELTY STORE

FOR BEING THE

Cheapest Store in the City

IS DAILY GROWING.

To further enhance this reputation, and to increase the business, I have made

Lower Prices Than Ever

FOR THIS SEASON.

The old adage, "A nimble sixpence is better than a slow shilling," is trite but true. It is the motto of the NOVELTY STORE, where *SMALL PROFITS* and *QUICK SALES* rule the hour.

Below are a few quotations of prices of goods, which, it is unnecessary to say; are at least **20 to 25 Percent Lower than Elsewhere.**

Goods Just Received

SILK, SERGE, GINGHAM

SUN UMBRELLAS,

Elegant styles, from 35 cents up to $5.00 for goods that are worth 45 cents to $6.50, and other prices as cheap in proportion.

Ladies' Hose, 8, 9, 10, 11, 12 cents and up.

Misses and Children's Hose, 6, 7, 8 and 10c. Also an elegant line of fine goods.

Ladies' Linen Collars, 10 and 12½c.

Ladies' Linen Cuffs, 20 and 25c.

Ruches, 2, 3 and 5c each.

Ruching, 7, 10, 12½c and up.

Lace Bibs, 10 and 15c.

Bows and Ties, 5, 10, 15c and up.

Gros Grain (all silk) Ribbons, 5, 7, 9, 11, and 14c.

Jewelry and Ornaments, 25 percent lower than usual.

Fine Extracts for the Handkerchief at reduced prices.

Toilet Soaps, 3, 5, 10 and 15c a cake.

Toilet Powders, 15 and 20c a box.

Toilet Combs, 5, 10, 15c and up.

Corsets, 25, 50, 60, 75c, $1.00 and up.

OTHER GOODS

—AT THE—

Same Low Prices.

BOND'S NOVELTY STORE.

Johnston's Sarsaparilla

Cures Indigestion and Dyspepsia.
THORNTON & TOOMEY.

NOTICE.

State of Indiana, Allen county, ss:

Allen circuit court April term, 1879.

John H. Jacobs vs. John G. Schalach. } In attachment—Demand, $300.

It appearing to the satisfaction of said court, by the affidavit of a disinterested person, that said defendant, John G. Schalach, is a non-resident of the state of Indiana, and that a cause of action exists against said defendant in favor of said plaintiff. By order of said court.

Notice is therefore hereby given said non-resident defendant of the filing and pendency of said complaint, and that unless he appear before the judge of said court on the 23d day of June, 1879, and answer or demur thereto, the same will be heard and determined in his absence.

Attest: MARTIN V. B. SPENCER, Clerk.

Robertson & Harper, attorneys for plaintiff. April 30, 1879.—w3w

RAILROAD MEN WANTED!

To call at 241 Calhoun street and get a bottle of Johnston's Sarsaparilla, Yellow Dock and Dandelion. Best thing in use for the blood. SCHRODER & BRO.
ap23wlm

Daily Sentinel.

W. R. NELSON, S. E. MORSS.
PUBLISHERS.

OFFICIAL PAPER—CITY AND COUNTY.

Publication Office—New Sentinel Building No. 170 Calhoun St., Fort Wayne, Ind.

TERMS TO SUBSCRIBERS:

Daily, 1 month... 25c | Weekly, 1 year...$1 50
Single copies...... 2c | Weekly, 6 mos... 75

THE republicans, numbering less than one-third of the voters of the city, modestly ask for two of the three water works trustees. The result of this ass-urance is that they wont get any.

SOME of the starchy gentlemen who attended the republican convention last night were inclined to make comparisons between that and the democratic convention held last Saturday evening at the same place. Most of the members of the convention last night were sleek, prosperous, well fed individuals who wore broadcloth and fine linen, and were quite dainty in every respect. The democratic delegates were many of them hard-fisted, broad-shouldered, stout-armed mechanics, who hadn't either the means or the disposition to show off finery. But in point of intelligence and honesty and faithful devotion to the public weal no democrat need fear a comparison between the two conventions.

THE proceedings of the greenback convention, published elsewhere, will be found very amusing. The squabble between JIM GRAHAM and FRED. HAIBER was deeply affecting. We presume that Mr. GRAHAM knows that he is making himself supremely ridiculous on every occasion; if he does not his friends should tell him so. The climax was reached when the working men nominated for mayor a West Berry street mogul who long since retired from active pursuits, and who toils not, neither spins, but who dines sumptiously every day. It is but fair to Mr. JONES to say that he was nominated without his knowledge or consent, and that he undoubtedly repudiates the whole ridiculous proceeding.

THE REPUBLICAN CONVENTION.

We cannot forbear expressing our unqualified admiration for the zeal and pluck and determination of our republican friends, who last night held the first city convention they have had in many years. Being a hopeless minority in this city they of course have no idea of electing any of their nominees, and for that reason their determined efforts to maintain their party organization are all the more creditable and worthy of emulation by the democracy.

So far as the nominations are concerned there is really not much to be said about them. GEO. H. WILSON was nominated for mayor. He declined the honor twice, but the convention ignored his requests to be excused, and there is no way of determining whether he is now to be considered a candidate at all or not. The same may be said with reference to HENRY TONS. He was nominated for assessor, and at last accounts he was stoutly declining. They are both clever and worthy gentlemen, and the accurate knowledge of the situation, which they displayed in declining offices to which they could not possibly be elected may be commended to others who blindly engage in a hopeless race for positions they cannot hope to obtain.

HUGH DIEHL, an independent candidate for marshal, was endorsed, and, strange to say, he did not decline the honor. Concerning the action of the republicans with reference to water works board we speak elsewhere.

WATER WORKS BOARD.

The SENTINEL wishes to speak a few plain, candid words concerning the water works board, about which our republican citizens are inclined to complain so bitterly.

The democratic city convention met at City Hall last Thursday evening for the purpose of nominating a full city ticket, as is customary. Candidates for mayor, clerk, treasurer, assessor and marshal were duly nominated, to which action we have heard no exception from any republican or "independent" source. There being three water works trustees to be elected they nominated candidates for those positions quite as a matter of course. A respectable minority insisted upon the selection of one republican, but no overtures had been made by the republican party of the city, and the convention concluded to pick out three democrats. They selected good men, as is admitted by all who are not known as chronic fault finders and habitual growlers.

Concerning this action a howl has arisen from certain quarters as if it were unprecedented and unheard of. We hear about the great "injustice" and "wrong" done the republican voters and tax payers by this action, but we think, upon a little cool consideration, this feeling will vanish.

Our system of government is based on majority rule. In national, state, city and county affairs majorities rule. This is a hardship to minorities, perhaps, but it is a hardship inseparable from our system until the principle of minority representation is adopted, which we hope to see at an early date. The fact of the matter is that it is no more unjust to the republicans, who constitute less than one-third of the voters of the city, to be without representation on the water works board, than it is for them to be without any one of five city officers. The works will be as cheaply built, as well built and as honestly built by three good democrats as by three good republicans, and *vice versa*. The positions are not expected to be profitable, and the duties will not be political. There is, as we can see, no great harm done from any standpoint. The democrats have the responsibility of the city government, will be criticised for the size of the debt, and have thought it not unjust that the matter be placed in their hands.

On the other hand no harm would have been done by placing a republican on the board. If the republicans had held a meeting before the democratic convention, selected some able and honest member of their party, and requested the democratic convention to give such person the two years' term on the board, we have no doubt the request would have been complied with. But this was not done: the republican organ was announcing a *full* republican city ticket, and the democratic convention therefore acted as it did. A little more prudence on both sides would have avoided all difficulty.

As the matter now stands, the three democratic candidates will of course be elected. If the republicans, then, vote against water works because of the imaginary wrong they have sustained, as some of them have threatened, they will do a very unwise and very foolish thing. They will forget the public good in their party zeal, and will emulate the historical personage who "bit his nose off to spite his face."

That Alleged Interview.

[Staats-Zeitung.]

The *Gazette* this morning prints an interview, in which a "prominent democrat" is alleged to have said severe things in reference to the bearing and the political plans of the SENTINEL with regard to the next congressional and present city election. But the *Gazette* shrewdly conceals the name of this "prominent democrat." He must be a curious "prominent democrat" who tells the *Gazette* such things. It is certainly not very usual for the republican papers to know more about the doings in the democratic ranks than the democrats themselves, and then of course miss the mark as did the *Gazette* this morning, at least as far as the bearing of the SENTINEL with regard to the congressional district. If the present proprietors of the SENTINEL had "kicked" in Indianapolis against the forming of the present congressional district the writer of this would certainly know something about it. The question if the district in which Allen county by virtue of her power would weigh heavily, should stretch towards north or south, has been often mentioned, but amongst the—as far as we know—thirty-four or thirty-five motions and maps in regard to the apportionment of the state there were only two or three which formed the districts differently from the one adopted. In regard to the plans of the SENTINEL in reference to the office of sheriff, the "prominent democrat" has enough to say, but forgets to mention where he got his information—most likely out of his own mind or imagination. The shrewdness of certain papers in constantly printing reports of the operations of the opposite parties, either to cast distrust on the same or cover their own, is getting stale, because every intelligent reader knows that democrats would not tell republicans what they intend to do, and *vice versa*.

Pestilence and Famine.

A correspondent writing from Mizpah, Mocador and Morocco states that more than 13,000 persons perished in that town from hunger. There were dead and dying lying in every street. The dead were buried not more than one span deep, and dogs uncovered the earth and fed on the bodies. Small pox, measles, cholera and typhoid fever (the latter now raging) have succeeded each other. In Mullohor, the Jewish quarter, every house has been turned into a hospital.

Starvation was not confined to men. Cattle, camels, horses, asses, sheep and poultry have all or nearly all perished; but dogs have survived, and in their insatiable hunger, finding no food in the towns and abandoned by their masters, who had either died or left the city in search of food, fed on human flesh.

Roaming over the country in bands of twenty, thirty and fifty, they sometimes even attacked any human being they met and devoured him. Some twenty men, women and children were eaten up within one mile of town.

An Exposer of Masonry.

[Huntington Democrat.]

A smart gentleman by the name of Williams, over at Zainesville, Allen county, has accomplished the wonderful, by exposing Free Masonry. The fate of John Morgan has no terrors for the Rev. Williams, so he says. He is a deuce spot, sure, and will create a sensation yet.

TRY THEM.

Housewives who use Dr. Price's Special Flavoring Extracts avoid disappointments often experienced by the use of the ordinary flavoring extracts. The personal attention of Steele & Price in superintending their laboratory, makes Dr. Price's Extracts so reliable.

A LOVE FEAST.

The Republican City Convention Last Evening—A Desperate Hunt for Candidates—Everybody Withdraws—The Proceedings in Detail.

The republican city convention was held at city hall last evening and was called to order at 8.20 by George H. Wilson, who nominated Col. Robertson for chairman.

The colonel was selected and thanked the convention for the honor.

On motion of C. L. Olds, John Lillie, jr., was chosen secretary.

Mr. Wilson, chairman of the committee which called the convention, explained the manner in which the convention had been called, and the object for which it had assembled. Mr. Wilson explained that the committee had selected a ticket with a view to its nomination, but not for the purpose of forestalling the action of the convention.

On motion of Robert Stratton a committee of one from each ward was appointed to report to the meeting whether, in their view, a full ticket should be nominated, or if not, what offices candidates should be nominated for.

The committee was constituted as follows: First ward, Capt. Jas. Harper; second ward, C. L. Olds; third ward, H. S. Mensch; fourth ward, Robert Stratton; fifth ward, W. T. Jenison; sixth ward, Phillip Grund; seventh ward, Francis Fox; eighth ward, J. K. McCracken; ninth ward, A. Racine.

After a few moments of solemn deliberation the committee reported in favor of nominating candidates for mayor and assessor, endorsing the democratic nominations for clerk and treasurer, endorsing Capt. Diehl, independent candidate for marshal, endorsing Chas. McCulloch for water works trustee for two years and making independent nominations for water works trustee for the one and three year terms.

Mr. Irwin Stratton moved to adopt the report.

Mr. A. K. Irey moved to amend the motion by leaving off any nomination for mayor.

Mr. Robert Stratton thought to nominate a ticket with the three first and most important positions vacant, was like flying a tail without a kite. He thought that a man could be nominated who would poll the full strength of the independent voters of the city.

Mr. Irey thought it would be foolish and suicadal to nominate a candidate against Col. Zollinger, who had a record as mayor that could not be impeached. Politically he was opposed to Zollinger, but he must bear testimony to the colonel's splendid official record. Mr, Trentman also had a first class record; as good as Col. Zollinger's but no better.

The Rev. Arthur Dodge—"I would suggest that Zollinger is only a half-breed, while Trentman is a full blood." (Laughter.)

A vote was then taken and Mr. Irey's amendment was voted down by a large majority.

C. L. Olds, on behalf of the committee appointed several days since, reported that since the other committeemen had shirked their duty he would report that they suggested George H. Wilson for mayor, Henry Tons for assessor, Niel McLachlan, sr., for water works trustee for the three-year term, and Mr. Fred. Beach for the one-year term, endorsing Chas. McCulloch for water works trustee for the two-year term.

Mr Francis Fox moved to adopt the report.

Mr. Irey thought it devolved upon the convention to select a ticket, and moved to amend by appointing a special committee of five to select a ticket and report. He withdrew the amendment, whereupon Robt. Stratton moved that the convention nominate candidates for city officers in their order. Carried.

C. L. Olds announced the name of Geo. H. Wilson.

No other name being suggested, it was moved that the nomination be made by acclamation.

Mr. Wilson thought it was usual to give the candidates an opportunity to make a speech and pledge themselves to support the nominee. (Laughter.) He said he had taken such an active part in the preliminary steps toward this convention that he did not want to be placed at the head of the ticket. He begged to be excused from being selected as nominee for a position to which he could not hope to be elected, inasmuch as he thought no good could be accomplished by his candidacy. He thought it not improper to make some nomination, but earnestly begged to be excused.

The convention did not excuse him, but selected him unanimously as a victim for the sacrifice.

Frank Gibson announced the name of Henry Tons for assessor.

Mr. Tons said he could not accept, and suggested the name of Fred. Haiber. (Laughter.)

A delegate announced William Kanning.

F. C. Stophlet announced the name of H. H. Bossler.

Mr. Jenison said Mr. Bossler had moved to Indianapolis.

Mr. Tons withdrew the name of Fred. Haiber.

Mr. Dodge announced the name of O. J. Hill.

Mr. Hill peremptorily declined.

Mr. Tons remarked that a republican couldn't get an office in this neighborhood unless he worked for it.

Col. Robertson said that sometimes he couldn't get one if he did. (Smiles.)

The chair appointed D. C. Fisher and A. Dodge as tellers.

A ballot was then taken, resulting as follows: Tons, 44; Bossler, 24; Kanning, 2.

Mr. Tons was declared the nominee.

Mr. Jenison announced the name of Fred Beach for water works trustee for one year.

Mr. Irey moved that the names be announced for both terms, and that the man receiving the highest number of votes be nominated for the long term, and the man receiving the next highest vote be nominated for the short term.

Mr. Olds moved to amend by balloting for the long and short terms separately.

The motion as amended was adopted: ayes, 47; nays, 13.

Capt. Harper announced the name of Neil McLachlan, sr., for the one year term.

A delegate announced the name of Capt. A. Sutermeister for the same term.

Robt. Stratton enquired if it were true that Capt. Sutermeister had arranged to remove from the city at an early date.

Mr. Jenison thought that the captain had made no definite arrangement to leave the city.

D. C. Fisher announced the name of Edwin Evans for the one-year term. The ballot resulted: Beach, 48; McLachlan, 33; Surtermeister, 6; Evans, 5.

Mr. Beach was declared the nominee.

For the three-years' term the names of Capt. Sutermeister, Wm. Meyers and Neil McLachlan, sr., were placed before the convention.

The ballot resulted: McLachlan, 50; Meyer, 28; Sutermeister, 15; Henry Monning, 1; blank, 1.

Mr. McLachlan was declared the nominee amid much enthusiasm, whereupon

Mr. Beach appeared and thanked the convention for the honor conferred upon him. He said he could not accept, for the reason that there were a few more democrats in the city than republicans, and that it was not exactly right for the republicans to ask the people to support two republicans and one democrat. That was too much, and would certainly defeat the ticket. He respectfully withdrew, and suggested that the name of some good democrat be put up in his place. In answer to a question, he said he should absolutely refuse to serve unless on the ticket with two democrats.

This withdrawal spoiled the programme, and the convention came to a standstill.

The chair finally called time.

Dodge suggested that there was no law to compel the nominees of the convention to be elected.

Irwin Stratton, in response to the suggestion that there were more democrats in the city than republicans, said that the democratic convention had fully appreciated that fact. He moved that Mr. Beach's resignation be not accepted, which being apparently the only way out of the difficulty was carried.

Mr. Beach again tipped over the kettle of fish by positively declining to stand. He said that three-quarters of the citizens were democrats, and it was folly to ask them to elect two out of three republicans on the board. He should not enter into a contest with no prospect of success.

Hugh Stewart moved that the convention decide whether Mr. Beach or Mr. McLachlan should remain on the ticket.

The chair ruled the motion out of order.

Mr. C. L. Olds moved that Beach's declination be accepted and the convention proceed to nominate a man in his place.

The names of Alfred Hattersley, Edwin Evans, Geo. W. Brackenridge, Wm. Meyers, Jas. Hughes, Kerr Murray and Pliny Hoagland were placed before the convention.

Mr. Brackenridge unequivocally withdrew.

A ballot was then taken, resulting as follows:

Meyer, 36; Hughes, 9; Murray 4; Hattersley, 3; Hoagland, 3; Evans, 2.

Mr. Meyer was declared the nominee.

The chair announced that the republicans of the several wards were requested to meet this (Saturday) evening to nominate candidates for councilmen.

Mr. Wilson said that upon further reflection he had thought best to request the convention to accept his declination, as he could not make a canvass of the wards or do what might properly be expected of him as a candidate.

No action was taken upon Mr. Wilson's declination.

A vote of thanks was tendered Deputy Marshal Quinn for lighting and preparing the hall etc.

Col. Robertson thanked the convention for the good order and harmony which had provided.

The convention then adjourned *sine die*.

9th GRAND DISTRIBUTION!

Commonwealth Distribution Com'y.

By authority of Commonwealth of Kentucky. Drawing and details under supervision of prominent citizens of Kentucky, in the city of Louisville, on

Saturday, May 31st, 1879.

NO SCALING! NO POSTPONEMENT!

Prizes Paid in Full!

$112,400 In Cash DISTRIBUTED!

TICKETS ONLY $2.

Unparalleled Success of the Popular Drawings.

Read the following attractive list of prizes for the MAY DRAWING:

1 Pr	$30,000	100 Prs $100 each	$10,000
1 Pr	10,000	200 Prs 50 each	10,000
1 Pr	5,000	600 Prs 20 each	12,000
10 Prs $1,000 each	10,000	1,000 Prs 10 each	10,000
20 Prs 500 each	10,000		
9 Prs $300 each, Approximation Prs			$2,700
9 Prs 200 each	"	"	1,800
9 Prs 100 each	"	"	900
1,960 Prizes.			$112,400

Whole Tickets, $2. Half Tickets, $1.
27 Tickets, $50. 55 Tickets, $100.

Remit by Post Office Money Order, registered letter, bank draft or express. Full list of drawing published in Louisville COURIER-JOURNAL and New York Herald and mailed to all ticket holders. For tickets and information address COMMONWEALTH DISTRIBUTION CO., or T. J. COMMERFORD, Sec'y, Courier-Journal Building, Louisville, Ky. ap24d&w

Wanted--1,000 Men

On the railroad with their families, to use Johnston's Sarsaparilla. SCHROEDER & BRO.

Cuticura

REMEDIES.

Infallibly Cure all Skin and Scalp Diseases, Scaly Eruptions, Itchings and Irritations.

The testimonials of permanent cures of Skin and Scalp Diseases which have been the torture of a lifetime, by the CUTICURA REMEDIES, are more wonderful than any ever performed before by any methods or remedies known to the medical profession.

CUTICURA RESOLVENT, a powerful Blood Purifier, is the only purifying agent which finds its way into the circulating fluid and thence through the oil and sweat glands to the surface of the skin, thus destroying the poisonous elements, with which these vessels have been daily charged.

CUTICURA, the Great Skin Cure, applied externally, arrests all unnatural or morbid growths which cover the surface of the diseased glands and tubes with Scaly, Itching and Irritating Humors, speedily it removes them, leaving the pores open, healthy, and free from diseased particles of matter.

Thus internally and externally do these great bodies act in conjunction, performing cures that have astonished the most noted physicians of the day.

SALT RHEUM FOR 30 YEARS

On the Head, Face, and the Greater Part of the Body, Cured.

Messrs. WEEKS & POTTER: *Gentlemen*—I have been a great sufferer with Salt Rheum for 30 years, commencing in my head and face and extending over the greater part of my body. I have taken gallons of medicines for the blood of different kinds and tried good physicans, all of which did me no good, and came to the conclusion that I could not be cured. But a friend called my attention to an article in the *Union* on skin diseases, and I got a box of CUTICURA. The first application was a great relief and the third took the scales all off, and I felt like a new man. I have used three 50-cent boxes and my skin is smooth and I consider myself entirely cured. Hoping this may be seen by some one afflicted as I have been (if there is any) is my earnest wish. And I cheerfully recommend it to all persons afflicted with like diseases. Yours truly,
B. WILSON LORD.

Agawama, Mass., Sept. 9, 1878.

The CUTACURA SOAP should be used for cleansing all diseased surfaces, as most soaps are injurious to the skin.

LEPROSY.

A Modern Miricle, Astonishing Results from the Use of CUTICURA.

Messrs. WEEKS & POTTER: *Gentlemen*—We have a case of Leprosy in our poorhouse which is being cured by your CUTICURA remedies. The county had employed all of our doctors and had sent to New York for advice, but to no avail.

The patient commenced using the CUTICURA and immediately began getting better.

He had been confined to his bed for two and one half years. *He had not had his clothes on during this time.* Last week he dressed for the first time.

When he walked there would at least *one quart* of scales come off of him.

This happened every day.

We think it is a wonderful cure.

We do not say he is cured, but he is in a fair way to be cured to say the least. Yours truly, DUNNING BROTHERS, *Druggists and Booksellers.*

Alegan, Mich., Feb. 11, 1879.

NOTE.—Messrs. Dunning Brothers are thoroughly reliable gentlemen, and were unknown to us prior to the receipt of this letter. We firmly believe this CUTICURA will permanently cure this very severe case of Leprosy, as it has done many others.

Prepared by Weeks & Potter, Chemists and Druggists, 306 Washington street, Boston, Mass., and for sale by all druggists and dealers. Price of CUTICURA, small boxes, 50 cents; large boxes containing two and one half times the quantity of small, $1. RESOLVENT, $1 per bottle. CUTICURA SOAP, 25 cents per cake; by mail, 30 cents; three cakes, 75 cents.

COLLINS' VOLTAIC ELECTRIC PLASTERS

Rheumatism, Neuralgia, Weak and Sore Lungs, Coughs and Colds, Weak Back, Stomach, and Bowels, Dyspepsia, Shooting Pains through the Loins and Back, Spasms or Fits, and Nervous, Muscular, and Spinal Affections, relieved and cured when every other plaster, liniment, lotion, and electrical appliances fails.

BENSON'S CAPCINE POROUS PLASTER

BENSON'S CAPCINE POROUS PLASTER

MANUFACTURERS AWARDED THE ONLY MEDALS AT CENTENNIAL 1876. AT PARIS EXPOSITION 1878.

GIVEN FOR RUBBER PLASTERS.

FOR LAME BACK, Weak Back, Rheumatism, Kidney Disease, Stubborn and Neglected Coughs and Colds, Female Weakness, and all local Aches and Pains, it is specially recommended.

At no time in the history of medicine has an article appeared which has met with greater approval and success than Benson's Capcine Plaster. Why they are preferred to all other porous plasters, is owing to their improved composition; they act instantaneously, cure speedily and effectually.

Physicians and the general public who acknowledge the great benefits derived from the use of the ordinary porous plasters, however, maintain that their action is not sufficiently prompt, requiring time, patience, and continuous wear to effect a cure. Benson's Capcine Plaster overcomes this difficulty by accomplishing in a few hours, that which it takes any other plaster as many days.

Although a recent invention Benson's Capcine Porous Plaster has been thor'ughly tested by physicians, and has been pronounced the most thoroughly efficacious plaster ever devised.

Its marvellous influence over the circulation, and general effect on the system is almost incredible; from the moment of its application to the affected part, it operates with astonishing vigor—brings relief and cures more effectually than any Plaster Liniment or Compound.

When you desire prompt relief, ask your druggist for Benson's Capcine Plaster. Avoid worthless plasters having a similar sounding name. Each genuine plaster has the word Capcine spelled C-A-P-C-I-N-E. Sold by all druggists. Price, 25 cents.

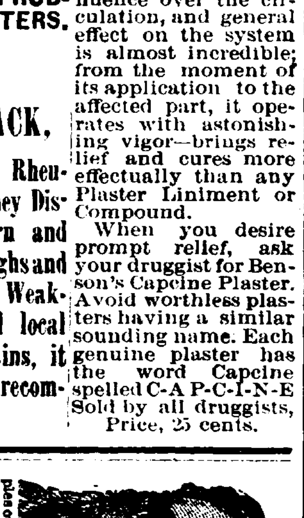

Dr. JAMES, *Lock Hospital,* 204 WASHINGTON ST., Cor. Franklin, CHICAGO. Chartered by the State of Illinois for the express purpose of giving immediate relief in all cases of private, chronic and urinary diseases in all their complicated forms. It is well known Dr. James has stood at the head of the profession for the past thirty years. Age and experience are all important. SEMINAL WEAKNESS, night losses by dreams, pimples on the face, lost manhood, can positively be cured. Ladies wanting the most delicate attention, call or write. Pleasant home for patients. A book for the million—Marriage Guide—which tells you all about these diseases, who should marry, why not, 10 cents to pay postage. Dr. James has fifty rooms and parlors. You see no one but the Doctor. Office hours, 9 a. m. to 7 p. m.; Sunday, 10 to 12. Dr. James is 60 years of age.

STAMMERING AND STUTTERING CURED OR NO PAY.

E. M. Kenyon.) (H. W. Shamberlin.

E. M. KENYON & CO.

JEWELERS,

And dealers in

Fine Watches, Jewelry,

SILVER AND SILVER PLATED WARE

in every variety; also fine

CLOCKS AND REGULATORS,

Which we will sell at

Prices that Cannot be Undersold.

Special attention paid to Repairing and Adjusting Fine Watches. All work Warranted for one year by *Special Certificate.*

I have several fine watches of my own make which I would be pleased to have you call and examine.

We have lately REMOVED from No. 80 to

NO. 98 CALHOUN STREET,

Opposite Mayer House.

feb4dtf

Do Not Neglect

TO EXAMINE THE

SPRING STOCK

—OF—

BOOTS & SHOES

NOW OFFERED BY

W. JACOBS & SON,

No. 17 Calhoun St

One of the largest, handsomest and cheapest stocks ever brought to the city. Give us a call.

A. HATERSLEY PLUMBER,

GAS & STEAM FITTER.

DEALER IN

GAS FIXTURES,

Main Street, East of Clinton,

FORT WAYNE, IND.

Brass Work, Iron and Lead Pipe.

LIFT AND FORCE PUMPS,

Sheet Lead, Bath Tubs, Wash Bowls, Rubber Hose, &c., &c.

Old gas fixtures regilt, bronzed and made equal to new. ma12'9dtf

THE FRIEND OF ALL!

HOLLOWAY'S PILLS

These famous Pills PURIFY the BLOOD and act most powerfully, yet soothingly on the LIVER, STOMACH, KIDNEYS and BOWELS, giving TONE, ENERGY, and VIGOR to the whole system. They are wonderfully efficacious in all ailments of Females, Old or Young, and as a general FAMILY MEDICINE, for the cure of most complaints they are unequaled.

IMPORTANT CAUTION.—None are genuine unless the signature of J. HAYDOCK, as agent for the United States, surrounds each box of Pills and Ointment. Boxes at 25 cents, 62 cts., and $1.00 each.

There is considerable saving by taking the larger sizes. HOLLOWAY & Co., New York.

A CURE FOR ALL!

HOLLOWAY'S OINTMENT!

Possessed of this REMEDY, every Man may be his own Doctor. It may be rubbed into the system, so as to reach any internal complaints by these means it cures sores or Ulcers in the THROAT, STOMACH, LIVER, SPINE, or other parts. It is an infallible remedy for BAD LEGS, BAD BREASTS. Contracted or Stiff Joints, GOUT, RHEUMATISM, and all Skin Diseases.

IMPORTANT CAUTION.—None are genuine unless the signature of J. HAYDOCK, as agent for the United States, surrounds each box of Pills and Ointment. Boxes at 25 cents, 62 cts., and $1 each.

There is considerable saving by taking the larger sizes. HOLLOWAY & Co., New York.
Sept. 17, 1878.—dwly

"THE NEW SILVER BILL."

General Bill 9,399.—"An act to establish the shortest, quickest and most direct route from all points in the east to the Great Gold and Silver Mines of Colorado."

Be it enacted by the People of the United States, that they shall travel only by the route offering the least changes of cars, surest connections, with all the latest improvements for the comfort and convenience of the traveling public, between the East and the Great West.

The press and the people all unite in pronouncing the "Old and Reliable" Hannibal and St. Joseph Railroad the only line which can offer these inducements.

They are the only line running through day coaches and Pullman Palace Sleepers between Toledo (O.) via Defiance, Fort Wayne, Peru, Logansport, Lafayette, Danville, Tolono, Decatur, Springfield, Jacksonville and Quincy to the Missouri River without change. The only line running day coaches between Indianapolis and the Missouri River via Danville Junction and Quincy without change, and a daily line of Pullman Palace Sleeping Cars, and the celebrated Horton Reclining Chair Cars between Chicago via Aurora, Mendota, Galesburg and Quincy to Kansas City without change, making sure and close connections for all points in Kansas, Nebraska and the Gold Fields of Colorado. Our rates to Leadville and other points in Colorado and the Great West are always as cheap as by any other line.

For maps, time tables and full information, address R. Tenbroeck, General Eastern Agent, 317 Broadway, New York; J. A. S. Reed, 59 Clark street, Chicago, Ill.; C. W. Boardman, Traveling Agent, Decatur, Ill.; or. T. Penfield, G. P. A., Hannibal, Mo.

MACHINERY, ETC.

J. H. BASS, Pres't. | Established 1853.
J. I. WHITE, Sec'ry. | Incorporated 1873.
R. J. FISHER, Treas. | Capital, $500,000.

BASS FOUNDRY

—AND—

MACHINE WORKS

MANUFACTURERS OF

STEAM ENGINES, BOILERS,

(Flued and Tubular, all sizes)

Saw and Grist Mill Machin'ry

MILL FURNISHING GOODS, ETC.

Sole agents for

Johnson's Celebrated Steam Governors,

And Stillwell & Pierce's Patent HEATER AND LIME EXTRACTORS.

Car Wheels, Chilled Tires, Locomotive Cylinders, and all kinds of Railroad and Car Castings,

Building Columns, Grates, Railings, Etc., made to order. Engines, Boilers and General Machinery Promptly Repaired.

Competent millwrights always on hand to furnish Drafts and Specifications, and superintend putting up our mills.

SPECIAL ATTENTION

Is called to our line of WOOD WORKING MACHINERY, consisting in part of Wisill's Improved Spoke and Axe-Handle Lathes, Felloe Saws, Stave Cutters, Heading Jointers, Equalizing Saws, etc. ap17'79

IT WILL PAY YOU

—TO—

Read This CAREFULLY.

THE REPUTATION OF

BOND'S NOVELTY STORE

FOR BEING THE

Cheapest Store in the City

IS DAILY GROWING.

To further enhance this reputation, and to increase the business, I have made

Lower Prices Than Ever

FOR THIS SEASON.

The old adage, "A nimble sixpence is better than a slow shilling," is trite but true. It is the motto of the NOVELTY STORE, where *SMALL PROFITS* and *QUICK SALES* rule the hour.

Below are a few quotations of prices of goods, which, it is unnecessary to say, are at least 20 to 25 Percent Lower than Elsewhere.

Goods Just Received

SILK, SERGE, GINGHAM

SUN UMBRELLAS,

Elegant styles, from 35 cents up to $5.00 for goods that are worth 45 cents to $6.50, and other prices as cheap in proportion.

Ladies' Hose, 8, 9, 10, 11, 12 cents and up.

Misses and Children's Hose, 6, 7, 8 and 10c. Also an elegant line of fine goods.

Ladies' Linen Collars, 10 and 12½c.

Ladies' Linen Cuffs, 20 and 25c.

Ruches, 2, 3 and 5c each.

Ruching, 7, 10, 12½c and up.

Lace Bibs, 10 and 15c.

Bows and Ties, 5, 10, 15c and up.

Gros Grain (all silk) Ribbons, 5, 7, 9, 11, and 14c.

Jewelry and Ornaments, 25 percent lower than usual.

Fine Extracts for the Handkerchief at reduced prices.

Toilet Soaps, 3, 5, 10 and 15c a cake.

Toilet Powders, 15 and 20c a box.

Toilet Combs, 5, 10, 15c and up.

Corsets, 25, 50, 60, 75c, $1.00 and up.

OTHER GOODS

—AT THE—

Same Low Prices.

BOND'S NOVELTY STORE.

Johnston's Sarsaparilla

Cures Indigestion and Dyspepsia.
THORNTON & TOOMEY.

NOTICE.

State of Indiana, Allen county, ss:

Allen circuit court April term, 1879.

John H. Jacobs vs. John G. Schaiach. } In attachment—Demand, $300.

It appearing to the satisfaction of said court, by the affidavit of a disinterested person, that said defendant, John G. Schaiach, is a non-resident of the state of Indiana, and that a cause of action exists against said defendant in favor of said plaintiff. By order of said court.

Notice is therefore hereby given said non-resident defendant of the filing and pendency of said complaint, and that unless he appear before the judge of said court on the 23d day of June, 1879, and answer or demur thereto, the same will be heard and determined in his absence.

Attest: MARTIN V. B. SPENCER, Clerk.

Robertson & Harper, attorneys for plaintiff. April 30, 1879.—w3w

RAILROAD MEN WANTED!

To call at 244 Calhoun street and get a bottle of Johnston's Sarsaparilla, Yellow Dock and Dandelion. Best thing in use for the blood. SCHRODER & BRO.
ap23wlm

PITTBURGH, FT. WAYNE AND CHICAGO RAILWAY. — Condensed time card, to take effect Sunday, November 10th, 1878, at 0.20 a. m.

GOING WEST.

STATIONS.	No. 1 M&Ex.	No. 7 Ch. Ex.	No. 3 Pac Ex	No. 5 Mail.
Pittsb'rgh..L	11 45 P	9 00 A	1 50 P	6 00 A
Rochester	12 53 A	10 12	2 55	7 45
Alliance	3 18	12 50 P	5 35	11 00
Orrville	4 50	2 26	7 13	12 55 P
Mansfield	7 00	4 40	9 30	3 11
Crestline..A	7 30	5 15	9 45	3 50
Crestline..L	7 50 A	5 40	9 55	....
Forest	9 25	7 35	11 25	....
Lima	10 40	9 00	12 25	....
Fort Wayne	1 00 P	11 55 P	2 40	....
Plymouth	3 50	2 46	4 55	....
Chicago	7 20	6 00 A	7 58	....

GOING EAST.

STATIONS.	No. 1 Fst E's	No. 2 M&Ex.	No. 6 Atl Ex	No. 8 Mail.
Chicago	2 10 P	8 30 A	5 15 P	....
Plymouth	2 38	11 48	8 55	....
Fort Wayne	6 55 A	2 25 P	11 30	....
Lima	8 55	4 20	1 30	....
Forest	10 10	5 27	2 33	....
Crestline..A	11 45	6 55	4 55	....
Crestline..L	12 05 P	7 13	4 15 A	6 05 A
Mansfield	11 35	7 45	4 55	6 55
Orrville	2 26	9 38	7 00	9 15
Alliance	4 00	11 15	9 00	11 20
Rochester	6 22	1 20 A	18 06	2 00 P
Pittsb'rg'..A	7 30	2 30	12 15 P	4 30

Nos. 3 and 6 daily. No. 1 leaves Pittsburgh daily except Saturday. No. 4 leaves Chicago daily except Saturday. All others daily except Sunday. F. R. MYERS, Gen'l Pass. and Ticket Agent.

FORT WAYNE, MUNCIE AND CINCINNATI AND WHITE WATER RAILROADS.

CINCINNATI THROUGH LINE.

Time Card in effect November 10th, 1878.

SOUTHWARD TRAINS.

STATIONS.	No. 1 Mail.	No. 3 Ind Ex
FORT WAYNE	1 00 P	5 40 P
Bluffton	2 12	6 53
Montpelier	2 52	7 32
Hartford City	3 17	7 58
MUNCIE	4 08	8 50
Anderson	4 55 P	9 55 P
INDIANAPOLIS	6 15	10 55
Terre Haute	....	1 32 A
St. Louis	....	7 30
Louisville	11 00	8 20
		W. W'r No. 3
New Castle	5 00 P	
Cambridge City	5 38	6 08 A
Connersville	6 16	6 42
Laurel	6 48	7 11
Metamora	7 01	7 26
Brookville	7 23	7 48
Harrison	8 18	8 37
CINCINNATI	9 20	9 40

NORTHWARD TRAINS.

STATIONS.	No. 2 Mail.	W. W'r No. 4	No. 6.
CINCINNATI	8 00 A	4 05 P	....
Harrison	9 22	5 22	....
Brookville	10 07	6 08	....
Metamora	10 28	6 30	....
Laurel	10 44	6 46	....
Connersville	11 18	7 17	....
Cambridge City	11 16	7 45	....
New Castle	12 25 P		
Louisville	....	2 00 P	6 50 P
St. Louis	....	8 00 A	7 00
Terre Haute	....	3 27 P	1 32 A
INDIANAPOLIS	....	6 40	4 10
Anderson	....	8 32	5 55
		FWM&C No. 4	
MUNCIE	1 25 P	9 20 P	6 35 A
Hartford City	2 13	10 03	7 47
Montpelier	2 40	10 31	8 19
Bluffton	3 14	12 09	9 15
FORT WAYNE	4 25	12 15 A	10 45

Trains 1 and 3 run through between Fort Wayne and Cincinnati without change.
Through coach on trains 1 and 4 between Fort Wayne and Indianapolis via Muncie.
All trains daily except Sundays.
Trains run on Columbus Time.
W. W. WORTHINGTON, Gen'l Supt.
GEO. W. MULLEN, Gen'l Ticket Agt.

SAVED

Time, Patience and Money

By always taking the Great

WABASH ROUTE

FOR ALL POINTS

North, East, South or West

LIGHTNING TRAINS,

Invariably on Time, with Close and Sure Connections.

No Change of Cars to St. Louis, Hannibal, Quincy, Keokuk, Peoria, Burlington, Kansas City, Atchison & St. Joe, and only one change to all points in Kansas Nebraska, Colorado, Arkansas and Texas.

FORMING THE

SHORTEST and QUICKEST

—AND—

Only Direct Route

From the West to all points in the East, including New York, Boston, Philadelphia, Baltimore and Washington.

THROUGH SLEEPERS from ST. LOUIS to BOSTON,

1223 MILES,

The Longest Sleeping Car Line in the World.

A. L. HOPKINS, Gen'l Manager. R. ANDREWS, Gen'l Supt.
H. C. TOWNSEND, Gen'l Passenger Agent, Toledo, O.

NO MORE

RHEUMATISM OR GOUT

ACUTE OR CHRONIC

SALICYLICA

SURE CURE.

Manufactured only under the above trade-mark, by the **European Salicylic Medicine Co.**, of Paris and Leipzig.

Immediate relief warranted. Permanent cure guaranteed. Now exclusively used by all celebrated physicians of Europe and America, becoming a staple, harmless and reliable remedy on both continents. The highest Medical Academy of Paris report 95 cures out of 100 cases within three days. Secret—The only dissolver of the poisonous Uric Acid which exists in the blood of rheumatic and gouty patients. $1.00 a box; 6 boxes for $5.00. Sent to any address on receipt of price. Endorsed by physicians. Sold by MEYER BROS. & CO., druggists, Fort Wayne, Ind. Address, WASHBURNE & CO., Only Importers' Depot, 212 Broadway, N. Y. feb28d&wy 1

NO CURE--NO FEE!

Dr A. G. Olin's private hospital: 187 East Washington street, Chicago, for the cure of all Private, Chronic and Special Diseases Seminal Weakness, Nervous Debility, and Lost Manhood, permanently cured. Dr. O. is a graduate of the Reform School, and uses no mercury; has the largest practice in the United States. Ladies requiring treatment with home and board, call or write. Every convenience for patients. Send fifty cents for Marriage Guide! 275 pages, illustrated. Married ladies and gentlemen send fifty cents for sample of rubber goods and and circular of important information by express. Consultation free and confidential. Reliable female pills, $5 a box.

LANDS, FARMS, CITY PROPERTY

—AND—

Merchandise Stocks

For Sale and Exchange.

KANSAS FARM 1½ MILES FROM Humboldt, a town of 2,000 people; two railroads. Farm all hedge-fenced; the very best soil; good box house, 16x22; stable, well, etc.; 100 peach, 55 apple and 25 cherry trees. One mile to Neosho River and, ½ mile to timber and school house. Price only $1,000. Very cheap.

8000 ACRES FINE FARMING & Grazing Land in a body, located in the Neosho Valley, Southeastern Kansas. Prices $1.50 to $3 per acre on time, with liberal discount for all cash. Suitable for colony. A good speculation. Kansas lands rapidly increasing in value. Now is the time to buy.

VALUABLE FARM—340 ACRES in Whitley county. First-class buildings and other improvements. Price $20,000. Will exchange for farm or city property and some cash difference. Special inducements offered.

IMPROVED FARM—1,000 ACRES in Vernon county, Missouri, to exchange for farm or city property in Ohio or Indiana.

BRICK HOTEL PROPERTY—40 guest-rooms—ground 150 feet front; 120 feet deep; only one square from court house. One of the finest hotel properties in the west. Price $30,000, on easy terms. Worth $50,000.

NEW 3-STORY BRICK BLOCK—three store rooms and stock of groceries to exchange for a good farm.

FIRST-CLASS DRUG AND MEDIcine stock to exchange for city property.

MISSOURI FARM OF 1300 ACRES—Fine buildings and improvements. One of the best farms in the state. Price $15 an acre. Will sell the whole or in part.

RESIDENCE PROPERTY—COST $16,000 a short time ago. A beautiful home. Price only $8,000. Will take some other property in exchange.

15 ACRES GARDENING LAND—near city limits—well improved, good house, orchard, well, stable, etc. Price only $1,000—about half price—worth $2,500. Owner wants to go to Kansas. A great sacrifice.

WELLS COUNTY FARM, THREE miles from Bluffton; 80 acres, good buildings and improvements; worth $3,000. Price only $2,000. Will exchange for city property.

BEAUTIFUL RESIDENCE PROPerty on Douglas avenue and Clinton street, for sale at a sacrifice, as owners must sell.

NEW BRICK RESIDENCE property, six squares from court house, just outside of city limits. Price only $1,800. Very cheap.

FRAME HOUSE ON MADISON street—stone foundation, lot 60X150 feet; good well, and other improvements. Price only $1,300; worth $1,800. A bargain.

LOT 50x150 FEET ON WEST Wayne street. Price only $750—half the value. Will be for sale only a few days longer. Secure this bargain.

CORNER LOT ON DOUGLAS AVenue—Finest location in the city. Street and sidewalk improvements all made. Price only $2,200, on easy terms.

NEW WATER FLOUR MILL and improved farm near Kalamazoo, Mich., for sale. Will exchange for other good property.

A full description of any property on the list will be given on application.

This agency has special facilities for effecting exchanges of property of all kinds for farms and lands in Kansas and other western and southern states.

Correspondence solicited and all inquiries promptly answered.

ISAAC D'ISAY,

Real Estate and Loan Agent,

Fort Wayne, Ind. ap23

Ditch Notice.

Notice is hereby given that, at the March, 1879, session of the board of commissioners of the county of Allen, state of Indiana, a petition was presented by John Rorick and Samuel Peters praying the board to establish the following described ditch in said county of Allen, the commencement, direction and termination being described in said petition, which is on file in the auditor's office of said county, as follows, to-wit:

Commencing at a point twenty (20) rods north and twenty (20) rods west of the southeast corner of the northeast quarter of the northwest quarter of section fourteen (14), township thirty (30), north range fourteen (14), east of the second principal meridian; thence northerly through said section fourteen (14) and section eleven (11), township and range aforesaid, to the intersection of the south line of the old Tiffin grade; thence east along the south line of said Tiffin grade to the intersection of the Yonquelet ditch and terminating at said Yoquelet ditch. Said ditch to follow the line of an old water course, except where the viewers may deem it necessary to change the same.

The board being satisfied that the petitioners had, in all respects, complied with the act approved March 9th, 1875, entitled "An act to enable owners of wet lands to drain and reclaim them," etc., granted the prayer of said petitioners, and appointed Patrick McCormick, Geo. Snyder and Chas. Noyer viewers, who proceeded to view the proposed location of said ditch, and have filed their report and estimate, and apportioned the work according to law, and made oath to the same, and report the work to be of public benefit.

The said ditch will pass through and affect lands belonging to the following named persons, to-wit:

Names of Owners.	*Description.*	*S.*	*T.*	*R.*
Mary Rorick	ne qr nw qr	14	30	14
Saraphine Lomont	n hf ne qr	14	30	14
Joseph Reuille	se qr nw qr	14	30	14
Alphonse Lomont	nw qr nw qr	11	30	14
Louis Sordelet	se qr sw qr	11	30	14
Samuel Peters	2 a off the e side of the se qr sw qr	11	30	14
Eugene Lamboley	sw qr se qr	11	30	14
Alphonse Lomont	w hf sw qr	14	30	14
County road	sw qr e & w	14	60	14
Wm. H. & Edward Harper	se qr nw qr	14	30	14

Now, therefore, be it known that the board of commissioners of the county of Allen will grant a hearing on the above petition and report, on

Friday, the 6th day of June, 1879,

when all persons interested or aggrieved will be heard.

All parties who claim compensation for land or damages by the construction of said work, are hereby notified to make application in writing and file the same in the office of the auditor of the county on or before the day set for the hearing of said petition and report.

MARTIN E. ARGO,
Auditor Allen county.

Auditor's office, Allen county, Ind., April 26, 1879.—ap30w1w.

$1200 SALARY. Permanent salesmen wanted to sell staple goods to dealers. No peddling. Expenses paid. Address S. A. GRANT & CO., 2, 4, 6 and 8 Home St., Cincinnati, O.

THE GENUINE

DR. C. McLANE'S

Celebrated American

WORM SPECIFIC

OR

VERMIFUGE.

SYMPTOMS OF WORMS.

THE countenance is pale and leaden-colored, with occasional flushes, or a circumscribed spot on one or both cheeks; the eyes become dull; the pupils dilate; an azure semicircle runs along the lower eye-lid; the nose is irritated, swells, and sometimes bleeds; a swelling of the upper lip; occasional headache, with humming or throbbing of the ears; an unusual secretion of saliva; slimy or furred tongue; breath very foul, particularly in the morning; appetite variable, sometimes voracious, with a gnawing sensation of the stomach, at others, entirely gone; fleeting pains in the stomach; occasional nausea and vomiting; violent pains throughout the abdomen; bowels irregular, at times costive; stools slimy, not unfrequently tinged with blood; belly swollen and hard; urine turbid; respiration occasionally difficult, and accompanied by hiccough; cough sometimes dry and convulsive; uneasy and disturbed sleep, with grinding of the teeth; temper variable, but generally irritable, &c.

Whenever the above symptoms are found to exist,

DR. C. McLANE'S VERMIFUGE

will certainly effect a cure.

IT DOES NOT CONTAIN MERCURY

in any form; it is an innocent preparation, *not capable of doing the slightest injury to the most tender infant.*

The genuine DR. McLANE'S VERMIFUGE bears the signatures of C. McLANE and FLEMING BROS. on the wrapper. —:o:—

DR. C. McLANE'S

LIVER PILLS

are not recommended as a remedy "for all the ills that flesh is heir to," but in affections of the liver, and in all Bilious Complaints, Dyspepsia and Sick Headache, or diseases of that character, they stand without a rival.

AGUE AND FEVER.

No better cathartic can be used preparatory to, or after taking Quinine.

As a simple purgative they are unequaled.

BEWARE OF IMITATIONS.

The genuine are never sugar coated.

Each box has a red wax seal on the lid, with the impression DR. McLANE'S LIVER PILLS.

Each wrapper bears the signatures of C. McLANE and FLEMING BROS.

Insist upon having the genuine Dr. C. McLANE'S LIVER PILLS, prepared by Fleming Bros., of Pittsburgh, Pa., the market being full of imitations of the name ***McLane,*** spelled differently but same pronunciation.

TUTT'S PILLS!

A NOTED DIVINE SAYS

THEY ARE WORTH THEIR WEIGHT in GOLD

READ WHAT HE SAYS:

DR. TUTT:—Dear Sir: For ten years I have been a martyr to Dyspepsia, Constipation and Piles. Last Spring your Pills were recommended to me; I used them (but with little faith). I am now a well man, have good appetite, digestion perfect, regular stools, piles gone, and I have gained forty pounds solid flesh. They are worth their weight in gold.

REV. R. L. SIMPSON, Louisville, Ky.

A TORPID LIVER

is the fruitful source of many diseases, such as Dyspepsia, Sick Headache, Costiveness, Dysentery, Bilious Fever, Ague and Fever, Jaundice, Piles, Rheumatism, Kidney Complaint, Colic, etc.

Tutt's Pills exert a powerful influence on the Liver, and will with certainty relieve that important organ from disease, and restore its normal functions.

The rapidity with which persons take on flesh, while under the influence of these pills, of itself indicates their adaptability to nourish the body, hence their efficacy in curing nervous debility, dyspepsia, wasting of the muscles, sluggishness of the liver, chronic constipation, and imparting health and strength to the system.

CONSTIPATION.

Only with regularity of the bowels can perfect health be enjoyed. When the constipation is of recent date, a single dose of TUTT'S PILLS will suffice, but if it has become habitual, one pill should be taken every night, gradually lessening the frequency of the dose until a regular daily movement is obtained, which will soon follow.

Sold Everywhere, 25 Cents.

OFFICE, 35 MURRAY ST., NEW YORK.

Sick Headache

Positively Cured by these Little Pills.

TRADE MARK. CARTER'S LITTLE LIVER PILLS.

They also relieve Distress from Dyspepsia, Indigestion and Too Hearty Eating. A perfect remedy for Dizziness, Nausea, Drowsiness, Bad Taste in the Mouth, Coated Tongue, Pain in the Side, &c. They regulate the Bowels and prevent Constipation and Piles. The smallest and easiest to take. Only one pill a dose. 40 in a vial. Purely Vegetable. Price 25 cents. Sold by all Druggists.

CARTER MEDICINE CO., Prop'rs, Erie, Pa.

Five Vials by mail for one dollar.

"Muncie Route."

Indianapolis Short Line.

2 Trins daily leave north depot for Indianapolis.

Leave Fort Wayne	1 00 p m
Arrive at Indianapolis	6 15 p m
Leave Fort Wayne	5 40 p m
Arrive at Indianapolis	10 55 p m
Leave Indianapolis	4 15 p m
Arrive at Fort Wayne	10 45 a m
Leave Indianapolis	6 40 p m
Arrive at Fort Wayne	12 15 a m

Trains Run on Columbus Time.

W. W. WORTHINGTON,
General Superintendent.
GEO. W. MULLEN,
General Ticket Agent.

Daily Sentinel.

TRAVELERS' GUIDE.

Arrival and Departure of Passenger Trains at Fort Wayne.

SOUTH DEPOT.

Wabash Railway.

(Trains run by Chicago Time.)

Eastward.	*Arrive.*	*Depart.*
Lightning express	6 25am	6 45am
Express	1 15pm	1 30pm
Atlantic express	7 30pm	7 40pm
Westward.		
*Fast line	8 25pm	8 35pm
Express	3 50pm	4 10pm
Fast express	6 15am	6 35am

*Daily. All others daily except Sunday.

Grand Rapids and Indiana Railroad.

(Trains run by Columbus Time.)

	Arrive.	*Depart.*
Mail	1 50pm	2 50am
Express	11 10am	2 50pm
Mixed	9 30am	7 00am

All trains daily except Sundays.

Cincinnati, Richmond & Ft. Wayne R. R.

(Trains run by Columbus Time.)

	Arrive.	*Depart.*
Express	8 00pm	6 35am
Mail	2 50pm	1 50pm

Pittsburgh, Ft. Wayne and Chicago R. R.

(Trains run by Columbus Time.)

Eastward.	*Arrive.*	*Depart.*
Mail and express	1 45pm	2 05pm
Fast line	6 25am	6 25am
Atlantic express	11 25pm	11 25pm
Lima accommodation	10 40am	5 05pm
Westward.		
Mail and express	12 50am	1 00pm
Chicago express	11 45pm	11 45pm
Pacific express	†2 35am	†2 35am
Pymouth accom	10 00am	4 00pm

*Daily except Monday. †Daily. All other trains daily except Sunday.

NORTH DEPOT.

Ft. Wayne, Jackson and Saginaw R. R.

(Trains run by Chicago Time.)

	Arrive.	*Depart.*
Mail	10 45am	4 30pm
Express	3 55pm	11 40am

Ft. Wayne, Muncie and Cincinnati R. R.

(Trains run by Columbus Time.)

	Arrive.	*Depart.*
Indianapolis express		5 40pm
Cin. and Ind'apolis ex	12 15pm	1 00pm

All trains daily except Sundays.

Advice to Dyspeptics.

Avoid pork, fat meats, grease, gravies, pastries, spices, confectioneries, tea, coffee, alcoholic drinks, beer, malt liquors of all kinds.

Let your food be plain, simple, wholesome—chiefly fruits and vegetables. Let your bread be made of unbolted wheat-meal.

Take your meals regularly; if three, let the supper be very sparing.

Eat slowly, lightly, masticate thoroughly, and beware of hot food and drinks.

Avoid luncheons by all means.

Exercise freely in the open air; never sit moping, but turn your mind entirely from your disease and troubles.

Keep regular hours; rise early! exercise half an hour gently before breakfast.

Bathe frequently; keep the skin clean, the pores open.

Keep your feet dry; let the soles of your shoes be thick, that no dampness may penetrate them.

Keep your sitting and sleeping rooms well ventilated. Impure air is enough to kill a well person—it kills thousands.

Wear loose-fitting garments, especially about the region of the lungs.

Banish the pipe, quid and snuff box as the plague, forever. Of all the dyspepsia breeders and promoters, nothing exceeds the use of the "Indian weed."

Keep away from the apothecary; avoid all quack medicines and nostrums.

Finally keep a conscience void of offense; pray God to forgive your past sins of gluttony and intemperance; for no one who lives temperately, as he should live, will ever be troubled with dyspepsia. The violation of law cries out for vengeance—and vengeance it has sooner or later.

Col. Delancy Kane's Bad Example.

[Atlanta Constitution.]

The craze for coachmen which has developed itself among young ladies moving in the best circles of northern society may be traced directly to the example set by Col. Delancy Kane, who, accompanied by a ravishing white "cady," has tooled and tally-hoed his way straight to the hearts of the sweet creatures who form the upper-ten of New York society.

Making a Husband Useful.

[Americus Republican.]

A gentleman of the new twenty-sixth district of Sumter county, Ga., saw, the other day, a white woman ploughing, her husband acting as the horse, mule or steer, as the case may be. He was regularly harnessed and dragging the plough as complacently as an ox.

For Grant.

[Columbia City Post.]

A majority of the leading Fort Wayne republicans are in favor of the nomination of Gen. Grant in 1880. That seems to be the prevailing sentiment among the republicans throughout the state.

Special Invitation.

Call at our drug store and get a trial bottle of DR. KING'S NEW DISCOVERY, *free of charge*, if you are suffering with a cough, cold, asthma, bronchitis, consumption, loss of voice, tickling in the throat, or any affection of throat or lungs. This is the great remedy that is causing so much excitement by its wonderful cures, curing thousands of hopeless cases. Over one million bottles of DR. KING'S NEW DISCOVERY have been used within the last year, and have given perfect satisfaction in every instance. We can unhesitatingly say that this is really the only *sure cure* for throat and lung affections, and can cheerfully recommend it to all. Call and get a trial bottle *free of charge*, or a regular size for $1. For sale by Dreier & Bro., Fort Wayne. 6

I Wish Everybody to Know.

Rev. George H. Thayer, an old citizen of this vicinity, known to every one as a most influential citizen, and Christian minister of the M. E. church, just this moment stopped in our store to say: "I wish everybody to know that I consider that both myself and wife owe our lives to Shiloh's Consumption Cure." It is having a tremendous sale over our counters, and is giving perfect satisfaction in all cases of lung diseases, such as nothing else has done.

DRS. MATCHETT & FRANCE.
Bourbon, Ind., May 15, 1878.
Sold by Dreier & Bro. 4

The "Sentinel."

[Warsaw Republican.]

Under the new management, the price of the Fort Wayne DAILY SENTINEL has been reduced to twenty-five cents per month. At this rate, the democracy of this city should give it a fair circulation among them, as it can be delivered here at 6 p. m. the same evening, or about two hours after it comes from the press. The proprietors are making an excellent paper of the SENTINEL, barring its politics.

An Authority on Black Eye.—Harry Hill, the famous "Sport," is said to know more about black eyes than the brightest brunette in America. He has given and taken thousands in his time, and he says that the only thing which will remove them within twelve hours is Giles's Liniment Iodide Ammonia.

Giles's Pills cure consumption.

Sold by all druggists. Send for pamplet. DR. GILES.
120 West Broadway, N. Y.

Trial size 25 cents.

No Deception Used.

It is strange so many people will continue to suffer day after day with dyspepsia, liver complaint, consumption, sour stomach, and general debility when they can procure at our store SHILOH'S VITALIZER, free of cost if it does not cure or relieve them. Price, 75 cents. Sold by Dreier & Bro. 5

For lame back, side or chest use SHILOH'S POROUS PLASTER. Price, 25 cents. Sold by Dreier & Bro. 6

The Blessing of Strong Nerves

Is recoverable, not by the use of mineral sedative, but by a recourse to effectual tonic treatment. Opiates and the like should only be used as auxilliaries, and then as sparingly as possible. Vigorous nerves are quiet ones, and the most direct way to render them so is to reinforce the vital energies. That sterling invigorant, Hostetter's Stomach Bitters, will be found all-sufficient for this purpose, since it entirely removes impediments to thorough digestion and assimilation of the food, so that the body is insured its due amount of nourishment, and consequently of stamina. Rheumatic tendencies and affections of the kidneys and bladder are also counteracted by the bitters, which is besides a pleasant medicinal stimulant, infinitely purer than the raw excitants of commerce, which react injuriously upon the nervous system.

SIX PERCENT LOANS.

The U. S. HOME AND DOWER ASSOCIATION sells dower certificates and loans money on all good real estate.

For Allen, Adams, Wells and Huntington counties, call on or address
C. A. ZOLLINGER,
Fort Wayne.
A. W. PRATHER, MANAGER,
26 N. Delaware St., Indianapolis, Ind.
mar20d&w2m*

PROVERBS.

"No one can be sick when the stomach, blood, liver and kidneys are healthy, and Hop Bitters keep them so."

"The greatest nourishing tonic, appetizer, strengthener and curative on earth—Hop Bitters."

"It is impossible to remain long sick or out of health, where Hop Bitters are used."

"Why do Hop Bitters cure so much?" "Because they have good digestion, rich blood, and healthy action of all the organs."

"No matter what your feeling or ailment is, Hop Bitters will do you good."

"Remember, Hop Bitters never does harm, but good, always and continually."

"Purify the blood, cleansing the stomach and sweeten the breath with Hop Bitters."

"Quiet nerves and balmy sleep in Hop Bitters."

"No health with inactive liver and urinary organs without Hop Bitters."

Try Hop Cough Cure and Pain Relief.

FOR SALE BY ALL DRUGGISTS.

Railroad Men, Attention.

Johnston's Sarsaparilla cures all Blood Disorders. $1.00 per quart. Try it.
SCHROEDER & BRO.

INDIANAPOLIS ROUTE

—VIA—

Wabash and I. P. & C.

RAILWAYS.

Condensed Time Table, in effect May 12th.

GOING SOUTH.

No. 5...... Leave Fort Wayne.......6 55 a m
Arrive at Indianapolis....12 noon
No. 3......Leave Fort Wayne......8 30 p m
Arrive at Indianapolis...4 00 a m

GOING NORTH.

No. 2......Leave Indianapolis......11 10 p m
Arrive at Fort Wayne... 7 25 a m
No. 4......Leave Indianapolis......12 25 p m
Arrive at Fort Wayne... 7 30 p m
No. 6......Leave Indianapolis...... 7 25 a m
Arrive at Fort Wayne... 1 15 p m

H. C. TOWNSEND,
G. P. and T. Agent Wabash Ry.
CHAS. H. ROCKWELL,
G. P. and T. Agent I., P. & C. Ry.

Johnston's Sarsaparilla

Is used by everybody. GEO. H. LOESCH

MARRIAGE SECRETS

A Book of nearly 300 pages, numerous engravings; reveals secrets which the married and those contemplating marriage should know. How to cure diseases. Hundred of Recipes. Sent securely sealed for 30 cents [money or postage stamps.] Address Dr. C. A. Bohannan 621 N. Fifth Street, St. Louis, Mo.

Johnston's Sarsaparilla

Cures Sick Headache and Liver Complaint. DREIER & BRO.

CITY TREASURER'S SALE.

By virtue of a precept ordered by the common council of the city of Fort Wayne, directed to the treasurer of said city, in obedience to said precept I have levied upon the west twenty [20] feet of lot numbered one hundred and four [104], in the original plat of the city of Fort Wayne, to make the sum of forty-six dollars [$46], with interest and cost thereon accrued and to accrue. I will sell said twenty [20] feet of said lot, or part thereof, to pay said claim, at public auction, in the city court rooms of said city, on

Thursday, the 15th day of May, 1879,

between the hours of 10 o'clock a. m. and 4 p. m. of said day, to satisfy a claim of Isaac Blystone, for grading and planking the alley between Calhoun street and Harrison street and running from Berry street to the alley next south.

To be sold as the property of Samuel Bard.
C. M. BARTON,
April 23, 1879.—w3t City Treasurer.

LIVE AGENTS WANTED

To sell Dr. Chase's Recipes; or Information for Everybody, in every county in the United States and Canadas. Enlarged by the publisher to 648 pages. It contains over 2000 household recipes and is suited to all classes and conditions of society. A wonderful book and a household necessity. It sells at sight. Greatest inducements ever offered to book agents. Sample copies sent by mail. Postpaid, for $2.00. Exclusive territory given. Agents more than double their money. Address Dr. Chase's Steam Printing House, Ann Arbor, Michigan. Ap.9,w13t.

LINIMENT.

LAME AND SICK HORSES

Cured Free of Cost.

Giles' Liniment Iodide Ammonia.

Spavins, Splints and Ringbones cured without blemish. Send for pamphlet, containing full information, to DR. WM. M. GILES, 120 West Broadway, N. Y. Use only for horses the liniment in yellow wrappers. Sold by all druggists in quarts at $2.50, in which there is a great saving. Trial bottles 25 cents. ap7tnthaw3m

C. B. WOODWORTH & CO., Agents.

A. MAYER. H. C. GRAFFE.

MAYER & GRAFFE,

DEALERS IN

DIAMONDS,

WATCHES,

JEWELRY,

Silver & Silver Plated Ware

ALL KINDS OF

American and Imported

CLOCKS AND REGULATORS,

—ALSO,—

Gold, Silver and Ivory Headed Canes.

A specialty made of American and other fine Watches. Repairing done on short notice, and all work warranted.

CORNER CALHOUN AND COLUMBIA STS.

Ditch Notice.

Notice is hereby given, that at the March, 1879, session of the board of commissioners of the county of Allen, state of Indiana, a petition was presented by Pierre Gladeaux and Celestin Gladieux praying the board to establish the following described ditch in said county of Allen, the commencement, direction and termination being described in said petition, which is on file in the auditor's office of said county, to-wit:

Commencing fifty-two (52) rods south and twenty-seven (27) rods west of the northeast corner of section twenty-six (26), township thirty (30), north range fourteen (14), east of the second principal meridian, and running thence a northwesterly course through the north half of the northeast quarter of said section twenty-six (26), through the west half of the southeast quarter, the northeast quarter of the southwest quarter and the southeast quarter of the northwest quarter of section twenty-three (23), terminating in the so-called Frane ditch in said southeast quarter of the northwest quarter of section twenty-three (23), township and range as aforesaid.

The board being satisfied that the petitioners had, in all respects complied with the act approved March 9th, 1875, entitled "an act to enable owners of wet lands to drain and reclaim them, etc., granted the prayer of said petitioners, and appointed Louis Gerardot, August Merillot and Francis Roussy viewers, who proceeded to view the proposed location of said ditch, and have filed their report and estimate, and apportioned the work according to law, and made oath to the same, and report the work to be of public benefit.

The said ditch will pass through and affect lands belonging to the following named persons, to-wit:

Names of Owners.	*Description.*	*S.*	*T.*	*R.*
Louis F. Monnot	s 10 a ne qr ne qr	26	30	14
Peter Gladieaux	n 30 a ne qr nw qr	26	30	14
Lester Gladieaux	nw qr ne qr	26	30	14
Francis Frane	sw qr se qr se qr se qr	23	30	14
Elizabeth McCormick	sw qr se qr	23	30	14
Ruben Hoops	se qr sw qr	23	30	14
Lester Gladieaux	sw qr nw qr qr	23	30	14
Isaac Lesh	ne qr sw qr	23	30	14
Genevive Pereugey	se qr sw qr sw qr	23	30	14
John B. Roy	nw qr sw qr	23	30	14
County Road	s line	28	30	14
same	center line n and s	22	30	14

Now, therefore, be it known that the board of commissioners of the county of Allen will grant a hearing on the above petition and report, on

Friday, the 6th day of June 1879,

when all persons interested or aggrieved will be heard.

All parties who claim compensation for land or damages by the construction of said work, are hereby notified to make application in writing and file the same in the office of the auditor of the county on or before the day set for the hearing of said petition and report.

MARTIN E. ARGO,
Auditor Allen county.

Auditor office, Allen county, Ind., April, 26th, 1879.—ap30w1w

ADMINISTRATOR'S SALE.

Notice is hereby given that the undersigned, administrator de bonis non of the estate of Jesse Lewis, deceased, will, at the office of J. J. Jenkinson, No. 33 Calhoun street, in the city of Fort Wayne, on the 22d day of May next, and thereafter, until sold, offer at private sale, at not less than its appraised value, the following described real estate situated in Allen county, Ind., to-wit: The east half of the northeast quarter, and the west half of the northeast quarter and the north half of the northeast quarter of the southwest quarter, all in section twenty-three (23), township twenty-nine (29), north of range fourteen (14) east, except six and two-thirds (6⅔) acres off of the north end of said last described tract heretofore set off to widow, Sarah J. Lewis, upon the following conditions, to-wit: One-third cash, one-third in nine months, and one-third in eighteen months, the purchaser executing his notes bearing interest at six percent, and providing for attorney's fees, with approved security for the deferred payments.

JOHN NAIL,
Administrator de bonis non.
J. J. Jenkinson, attorney for adm'r.
April 23. 1879.—w4w

CITY TREASURER'S SALE.

By virtue of a precept ordered by the common council of the city of Fort Wayne, directed to the treasurer of said city, in obedience to said precept I have levied upon the east twenty [20] feet of lot numbered sixty-six [66] in the original plat of the city of Fort Wayne, to make the sum of twelve dollars and thirteen cents [$12.13], with interest and cost thereon accrued and to accrue. I will sell said twenty [20] feet of said lot, or part thereof, to pay said claim, at public auction, in the city court rooms of said city, on

Thursday, the 15th day of May, 1879,

between the hours of 10 o'clock a. m. and 4 p. m. of said day, to satisfy a claim of Isaac Blystone, on assessment against said twenty[20] feet of said lot, for constructing a twelve-inch clay pipe sewer in the alley between Main street and Columbia street.

To be sold as the property of Lewis Miller.
C. M. BARTON,
April 23, 1879.—w3t City Treasurer.

LEGAL.

Election Notice.

State of Indiana, Allen county, ss.

I, Charles A. Zollinger, mayor of the city of Fort Wayne, Allen county, Ind., do hereby certify that at the city election for the city of Fort Wayne, to be held on the sixth day of May, A. D. 1879, city officers.

The following officers are to be elected, viz:

One mayor.
One councilman from each ward.
One city clerk.
One city treasurer.
One assessor.
One marshal.

Three trustees of the water works; one for one year; one for two years, and one for three years.

In testimony whereof, I hereunto set my hand and affix the seal of the city of Fort Wayne this 10th day of April, A. D., 1879.

[SEAL] C. A. ZOLLINGER, Mayor.
JOHN H. TRENTMAN, City Clerk.

State of Indiana, Allen county, ss.

I, Christopher Kelly, marshal of the city of Fort Wayne, do hereby certify that the above is a true copy of the notice of election delivered to me by Charles A. Zollinger, mayor of the city of Fort Wayne, of which all voters, inspectors and judges of elections in said city will please take notice.

CHRISTOPHER KELLY,
City Marshal.

April 10, 1879.

Dissolution.

The partnership heretofore existing between the undersigned, under the name of Meyer Brothers & Co., of Fort Wayne, Ind., is this day desolved by mutual consent, E. P. Williams withdrawing. The business will be continued under the same firm name of Meyer Brothers & Co., by C. F. G. Meyer and J. F. W. Meyer, who will discharge the liabilities of the old firm, and are authorized to collect all outstanding claims.

E. P. Williams still retains his interest in the firm of Meyer Brothers & Co., of St. Louis, Mo.

C. F. G. MEYER,
J. F. W. MEYER,
E. P. WILLIAMS.

April 29, 1879.—30d1w

NOTICE.

State of Indiana, Allen county, ss.
Allen circuit court.

Mary Both vs. Bernhard Both. } Petition for divorce.

It appearing to the satisfaction of the clerk of the said court, by the affidavit of a disinterested person, that the said defendant, Bernhard Both, is a non-resident of the state of Indiana, and that a cause of action exists against said defendant in favor of said plaintiff.

Notice is therefore hereby given said non-resident defendent of the filing and pendency of said complaint, and that unless he appear before the judge of said court on the 16th day of June, 1879, and answer or demur thereto, the same will be heard and determined in his absence.

Attest: MARTIN V. B. SPENCER,
Clerk.
Colericks, attorneys for petitioner.
April 17, 1879. daw3w

NOTICE.

State of Indiana, Allen county, ss.
Allen circuit court.

Mary Arndt vs. John Arndt. } Petition for divorce.

It appearing to the satisfaction of the clerk of said court, by the affidavit of a disinterested person, that said defendant, John Arndt, is a non-resident of the state of Indiana, and that a cause of action exists against said defendant in favor of said plaintiff.

Notice is therefore hereby given said non-resident defendant of the filing and pendency of said complaint, and that unless he appear before the judge of said court on the 16th day of June, 1879, and answer or demur thereto, the same will be heard and determined in his absence.

Attest:
MARTIN V. B. SPENCER, Clerk.
Colericks, attorneys for petitioner.
April 17, 1879. daw3w

NOTICE TO CONTRACTORS.

Sealed proposals will be received by the common council of the city of Fort Wayne, at the office of the city civil engineer, until

Tuesday, the 18th day of May, 1879,

for grading and paving with brick the sidewalk on the east side of the Bar street market space, from Wayne street to Washington street.

Also, for grading and planking the sidewalk on the south side of Grand street from Webster street to Kansas street.

Plans and specifications can be seen at said office, where all information concerning the work may be had.

The council reserve the right to reject any or all proposals.

By order of the common council.
C. S. BRACKENRIDGE,
City Civil Engineer.
April 24, 1879. d2w

NOTICE.

State of Indiana, Allen county, ss:
Allen circuit court.

Sarah J. Duffy vs. Frank J. Duffy. } Petition for divorce.

It appearing to the satisfaction of the clerk of said court, by the affidavit of a disinterested person, that said defendant, Frank J. Duffy, is a non-resident of the state of Indiana, and that a cause of action exists against said defendant in favor of said plaintiff.

Notice is therefore hereby given said non-resident defendant of the filing and pendency of said complaint, and that unless he appear before the judge of said court on the 16th day of June, 1879, and answer or demur thereto, the same will be heard and determined in his absence.

Attest: MARTIN V. B. SPENCER,
Clerk.
Colericks, attorneys for petitioner.
April 21, 1879. daw3w

NOTICE TO CONTRACTORS.

Notice is hereby given that the board of commissioners of Allen county, Ind., will receive sealed proposals, at the auditor's office, in said county, up to 1 o'clock p. m., on

Wednesday, June 11th, 1879,

for the construction of a wash-house at the county asylum, in said county, according to plan and specifications on file in the auditor's office. Proposals must be accompanied by good and sufficient security. The board will not assume any responsibility for the infringement of any patent by the contractors, and reserve the right to reject any and all bids.

By order of the commissioners.
Attest: M. E. ARGO,
Auditor Allen County.
Fort Wayne, April 28, 1879.—d&w6t

CITY ORDERS.

FORT WAYNE, IND., May 1st, 1879.

Notice is hereby given that there is money in the treasury to redeem all outstanding Fort Wayne city orders which were presented prior to the 1st of December, 1878, and that interest ceases to accrue on such orders from this date.

C. M. BARTON,
may1d3t City Treasurer.

WILLIAM H. MYERS, M. D.,

Surgeon and Physician.

Office and Residence,

137 WEST WAYNE STREET.

FORT WAYNE, INDIANA.

mar28tf

PITTSBURGH, FT. WAYNE AND CHICAGO RAILWAY. — Condensed time card, to take effect Sunday, November 10th, 1878, at 9.20 a. m.

GOING WEST.

STATIONS.	No. 1 M&Ex.	No. 7 Ch. Ex.	No. 3 Pac Ex	No. 5 Mail.
Pittsb'rgh..L	11 45 P	9 00 A	1 50 P	6 00 A
Rochester	12 53 A	10 12	2 55	7 45
Alliance	3 18	12 50 P	5 35	11 00
Orrville	4 50	2 26	7 13	12 55 P
Mansfield	7 00	4 40	9 30	3 11
Crestline...A	7 30	5 15	9 45	3 50
Crestline .. L	7 50 A	5 40	9 55	....
Forest	9 25	7 85	11 25	....
Lima	10 40	9 00	12 25	....
Fort Wayne	1 00 P	11 55 P	2 40	....
Plymouth	3 50	2 46	4 55	....
Chicago	7 20	8 00 A	7 58	....

GOING EAST.

STATIONS.	No. 1 Fst E'e	No. 2 M&Ex.	No. 6 Atl Ex	No. 8 Mail.
Chicago	2 19 P	8 30 A	5 15 P	....
Plymouth	2 38	11 48	8 55	....
Fort Wayne	6 55 A	2 25 P	11 30	....
Lima	8 55	4 20	1 30	....
Forest	10 10	5 27	2 33	....
Crestline...A	11 45	6 55	4 55	....
Crestline...L	12 05 P	7 13	4 15 A	6 05 A
Mansfield	11 35	7 45	4 55	6 55
Orrville	2 26	9 38	7 00	9 15
Alliance	4 00	11 15	9 00	11 20
Rochester	6 22	1 20 A	18 06	2 00 P
Pittsb'rg'..A	7 30	2 30	12 15 P	4 30

Nos. 3 and 6 daily. No. 1 leaves Pittsburgh daily except Saturday. No. 4 leaves Chicago daily except Saturday. All others daily except Sunday. F. R. MYERS, Gen'l Pass. and Ticket Agent.

FORT WAYNE, MUNCIE AND CINCINNATI AND WHITE WATER RAILROADS.

CINCINNATI THROUGH LINE.

Time Card in effect November 10th, 1878.

SOUTHWARD TRAINS.

STATIONS.	No. 1 Mail.	No. 3 Ind Ex
FORT WAYNE	1 00 P	5 40 P
Bluffton	2 12	6 53
Montpelier	2 52	7 32
Hartford City	3 17	7 58
MUNCIE	4 06	8 50
Anderson	4 55 P	9 55 P
INDIANAPOLIS	6 15	10 55
Terre Haute	....	1 32 A
St. Louis	....	7 30
Louisville	11 00	8 20
		W. W'r No. 3
New Castle	5 00 P	
Cambridge City	5 38	6 08 A
Connersville	6 16	6 42
Laurel	6 46	7 11
Metamora	7 01	7 26
Brookville	7 23	7 48
Harrison	8 15	8 37
CINCINNATI	9 20	9 40

NORTHWARD TRAINS.

STATIONS.	No. 2 Mail.	W. W'r No. 4	No. 8
CINCINNATI	8 00 A	4 05 P	....
Harrison	9 22	5 22	....
Brookville	10 07	6 08	....
Metamora	10 28	6 30	....
Laurel	10 44	6 46	....
Connersville	11 13	7 17	....
Cambridge City	11 16	7 45	....
New Castle	12 25 P	....	....
Louisville	....	2 00 P	6 50 P
St. Louis	....	8 00 A	7 00
Terre Haute	....	3 27 P	1 32 A
INDIANAPOLIS	....	6 40	4 16
Anderson	....	8 32	5 55
		FW M &C No. 4	
MUNCIE	1 25 P	9 20 P	6 35 A
Hartford City	2 13	10 08	7 47
Montpelier	2 40	10 31	8 19
Bluffton	3 14	12 09	9 15
FORT WAYNE	4 25	12 15 A	10 45

Trains 1 and 3 run through between Fort Wayne and Cincinnati without change.
Through coach on trains 1 and 4 between Fort Wayne and Indianapolis via Muncie.
All trains daily except Sundays.
Trains run on Columbus time.
W. W. WORTHINGTON, Gen'l Supt.
GEO. W. MULLEN, Gen'l Ticket Agt.

SAVED

Time, Patience and Money

By always taking the Great

WABASH ROUTE

FOR ALL POINTS

North, East, South or West

LIGHTNING TRAINS,

Invariably on Time, with Close and Sure Connections.

No Change of Cars to St. Louis, Hannibal, Quincy, Keokuk, Peoria, Burlington, Kansas City, Atchison & St. Joe, and only one change to all points in Kansas Nebraska, Colorado, Arkansas and Texas.

FORMING THE

SHORTEST and QUICKEST

—AND—

Only Direct Route

From the West to all points in the East, including New York, Boston, Philadelphia, Baltimore and Washington.

THROUGH SLEEPERS from ST. LOUIS to BOSTON,

1228 MILES,

The Longest Sleeping Car Line in the World.

A. L. HOPKINS, Gen'l Manager. R. ANDREWS, Gen'l Supt.
H. C. TOWNSEND, Gen'l Passenger Agent, Toledo, O.

NO MORE RHEUMATISM OR GOUT ACUTE OR CHRONIC SALICYLICA SURE CURE.

Manufactured only under the above trade-mark, by the European Salicylic Med cine Co., of Paris and Leipzig.
Immediate relief warranted. Permanent cure guaranteed. Now exclusively used by all celebrated physicians of Europe and America, becoming a staple, harmless and reliable remedy on both continents. The highest Medical Academy of Paris report 95 cures out of 100 cases within three days. Secret—The only dissolver of the poisonous Uric Acid which exists in the blood of rheumatic and gouty patients. $1.00 a box; 6 boxes for $5.00. Sent to any address on receipt of price. Endorsed by physicians. Sold by MEYER BROS. & CO., druggists, Fort Wayne, Ind. Address, WASHBURNE & CO, Only Importers' Depot, 212 Broadway, N. Y. feb26d&wy 1

NO CURE--NO FEE!

Dr A. G. Olin's private hospital: 187 East Washington street, Chicago, for the cure of all Private, Chronic and Special Diseases Seminal Weakness, Nervous Debility, and Lost Manhood, permanently cured. Dr. O. is a graduate of the Reform School, and uses no mercury; has the largest practice in the United States. La-dies requiring treatment with home and board, call or write. Every convenience for patients. Send fifty cents for Marriage Guide! 275 pages, illustrated. Married ladies and gentlemen send fifty cents for sample of rubber goods and and circular of important information by express. Consultation free and confidential. Reliable female pills. $5 a box.

LANDS, FARMS, CITY PROPERTY

—AND—

Merchandise Stocks

For Sale and Exchange.

KANSAS FARM 1½ MILES FROM Humboldt, a town of 2,000 people; two railroads. Farm all hedge-fenced; the very best soil; good box house. 16x22; stable, well, etc.; 100 peach, 55 apple and 25 cherry trees. One mile to Neosho River and, ¾ mile to timber and school house. Price only $1,000. Very cheap.

8000 ACRES FINE FARMING & Grazing Land in a body, located in the Neosho Valley, Southeastern Kansas. Prices $1.50 to $3 per acre on time, with liberal discount for all cash. Suitable for colony. A good speculation. Kansas lands rapidly increasing in value. Now is the time to buy.

VALUABLE FARM—340 ACRES in Whitley county. First-class buildings and other improvements. Price $20,000. Will exchange for farm or city property and some cash difference. Special inducements offered.

IMPROVED FARM—1,000 ACRES in Vernon county, Missouri, to exchange for farm or city property in Ohio or Indiana.

BRICK HOTEL PROPERTY—40 guest-rooms—ground 150 feet front, 120 feet deep; only one square from court house. One of the finest hotel properties in the west. Price $30,000, on easy terms. Worth $50,000.

NEW 3-STORY BRICK BLOCK—three store rooms and stock of groceries to exchange for a good farm.

FIRST-CLASS DRUG AND MEDICINE stock to exchange for city property.

MISSOURI FARM OF 1300 ACRES—Fine buildings and improvements. One of the best farms in the state. Price $15 an acre. Will sell the whole or in part.

RESIDENCE PROPERTY—COST $16,000 a short time ago. A beautiful home. Price only $8,000. Will take some other property in exchange.

15 ACRES GARDENING LAND—near city limits—well improved, good house, orchard, well, stable, etc. Price only $1,600—about half price—worth $2,500. Owner wants to go to Kansas. A great sacrifice.

WELLS COUNTY FARM, THREE miles from Bluffton; 80 acres, good buildings and improvements; worth $3,000. Price only $2,000. Will exchange for city property.

BEAUTIFUL RESIDENCE PROPerty on Douglas avenue and Clinton street, for sale at a sacrifice, as owners must sell.

NEW BRICK RESIDENCE property, six squares from court house, just outside of city limits. Price only $1,800. Very cheap.

FRAME HOUSE ON MADISON street—stone foundation, lot 60x150 feet; good well, and other improvements. Price only $1,300; worth $1,800. A bargain.

LOT 50x150 FEET ON WEST Wayne street. Price only $750—half the value. Will be for sale only a few days longer. Secure this bargain.

CORNER LOT ON DOUGLAS AVenue—Finest location in the city. Street and sidewalk improvements all made. Price only $2,200, on easy terms.

NEW WATER FLOUR MILL and improved farm near Kalamazoo, Mich., for sale. Will exchange for other good property.

A full description of any property on the list will be given on application.

This agency has special facilities for effecting exchanges of property of all kinds for farms and lands in Kansas and other western and southern states.
Correspondence solicited and all inquiries promptly answered.

ISAAC D'ISAY,

Real Estate and Loan Agent,

Fort Wayne, Ind.

ap23

Ditch Notice.

Notice is hereby given that, at the March, 1879, session of the board of commissioners of the county of Allen, state of Indiana, a petition was presented by John Rorick and Samuel Peters praying the board to establish the following described ditch in said county of Allen, the commencement, direction and termination being described in said petition, which is on file in the auditor's office of said county, as follows, to-wit:

Commencing at a point twenty (20) rods north and twenty (20) rods west of the southeast corner of the northeast quarter of the northwest quarter of section fourteen (14), township thirty (30), north range fourteen (14), east of the second principal meridian; thence northerly through said section fourteen (14) and section eleven (11), township and range aforesaid, to the intersection of the south line of the old Tiffin grade; thence east along the south line of said Tiffin grade to the intersection of the Youquelet ditch and terminating at said Yoquelet ditch. Said ditch to follow the line of an old water course, except where the viewers may deem it necessary to change the same.

The board being satisfied that the petitioners had, in all respects, complied with the act approved March 9th, 1875, entitled "An act to enable owners of wet lands to drain and reclaim them," etc., granted the prayer of said petitioners, and appointed Patrick McCormick, Geo. Snyder and Chas. Noyer viewers, who proceeded to view the proposed location of said ditch, and have filed their report and estimate, and apportioned the work according to law, and made oath to the same, and report the work to be of public benefit.

The said ditch will pass through and affect lands belonging to the following named persons, to-wit:

Names of Owners.	*Description.*	*S.*	*T.*	*R.*
Mary Rorick	ne qr nw qr	14	30	14
Saraphine Lomont	n hf ne qr	14	30	14
Joseph Reuille	se qr nw qr	14	30	14
Alphonse Lomont	nw qr nw qr	14	30	14
Louis Sordelet	se qr sw qr	11	30	14
Samuel Peters	2 a off the e side of the se qr sw qr	11	30	14
Eugene Lamboley	sw qr se qr	11	30	14
Alphonse Lomont	w hf sw qr	14	30	14
County road	sw qr e & w	14	60	14
Wm. H. & Edward Harper	se qr nw qr	14	30	14

Now, therefore, be it known that the board of commissioners of the county of Allen will grant a hearing on the above petition and report, on

Friday, the 6th day of June, 1879,

when all persons interested or aggrieved will be heard.

All parties who claim compensation for land or damages by the construction of said work, are hereby notified to make application in writing and file the same in the office of the auditor of the county on or before the day set for the hearing of said petition and report.

MARTIN E. ARGO,
Auditor Allen county.

Auditor's office, Allen county, Ind., April 26, 1879.—ap30w4w.

$1200 SALARY. Permanent salesmen wanted to sell staple goods to dealers. No peddling. Expenses paid. Address S. A. GRANT & CO., 2, 4, 6 and 8 Home St., Cincinnati, O.

THE GENUINE

DR. C. McLANE'S

Celebrated American

WORM SPECIFIC

OR

VERMIFUGE.

SYMPTOMS OF WORMS.

THE countenance is pale and leaden-colored, with occasional flushes, or a circumscribed spot on one or both cheeks; the eyes become dull; the pupils dilate; an azure semicircle runs along the lower eye-lid; the nose is irritated, swells, and sometimes bleeds; a swelling of the upper lip; occasional headache, with humming or throbbing of the ears; an unusual secretion of saliva; slimy or furred tongue; breath very foul, particularly in the morning; appetite variable, sometimes voracious, with a gnawing sensation of the stomach, at others, entirely gone; fleeting pains in the stomach; occasional nausea and vomiting; violent pains throughout the abdomen; bowels irregular, at times costive; stools slimy, not unfrequently tinged with blood; belly swollen and hard; urine turbid; respiration occasionally difficult, and accompanied by hiccough; cough sometimes dry and convulsive; uneasy and disturbed sleep, with grinding of the teeth; temper variable, but generally irritable, &c.

Whenever the above symptoms are found to exist,

DR. C. McLANE'S VERMIFUGE

will certainly effect a cure.

IT DOES NOT CONTAIN MERCURY

in any form; it is an innocent preparation, *not capable of doing the slightest injury to the most tender infant.*

The genuine DR. McLANE'S VERMIFUGE bears the signatures of C. McLANE and FLEMING BROS. on the wrapper. —:o:—

DR. C. McLANE'S

LIVER PILLS

are not recommended as a remedy "for all the ills that flesh is heir to," but in affections of the liver, and in all Bilious Complaints, Dyspepsia and Sick Headache, or diseases of that character, they stand without a rival.

AGUE AND FEVER.

No better cathartic can be used preparatory to, or after taking Quinine.

As a simple purgative they are unequaled.

BEWARE OF IMITATIONS.

The genuine are never sugar coated.

Each box has a red wax seal on the lid, with the impression DR. McLANE'S LIVER PILLS.

Each wrapper bears the signatures of C. McLANE and FLEMING BROS.

Insist upon having the genuine Dr. C. McLANE'S LIVER PILLS, prepared by Fleming Bros., of Pittsburgh, Pa.. the market being full of imitations of the name *McLane,* spelled differently but same pronunciation.

TUTT'S PILLS!

A NOTED DIVINE SAYS

THEY ARE WORTH THEIR

WEIGHT in GOLD

READ WHAT HE SAYS:

DR. TUTT:—Dear Sir: For ten years I have been a martyr to Dyspepsia, Constipation and Piles. Last Spring your Pills were recommended to me; I used them (but with little faith). I am now a well man, have good appetite, digestion perfect, regular stools, piles gone, and I have gained forty pounds solid flesh. They are worth their weight in gold.
REV. R. L. SIMPSON, Louisville, Ky.

A TORPID LIVER

is the fruitful source of many diseases, such as Dyspepsia, Sick Headache, Costiveness, Dysentery, Bilious Fever, Ague and Fever, Jaundice, Piles, Rheumatism, Kidney Complaint, Colic, etc.

Tutt's Pills exert a powerful influence on the Liver, and will with certainty relieve that important organ from disease, and restore its normal functions.

The rapidity with which persons take on flesh, while under the influence of these pills, of itself indicates their adaptability to nourish the body, hence their efficacy in curing nervous debility, dyspepsia, wasting of the muscles, sluggishness of the liver, chronic constipation, and imparting health and strength to the system.

CONSTIPATION.

Only with regularity of the bowels can perfect health be enjoyed. When the constipation is of recent date, a single dose of TUTT'S PILLS will suffice, but if it has become habitual, one pill should be taken every night, gradually lessening the frequency of the dose until a regular daily movement is obtained, which will soon follow.

Sold Everywhere, 25 Cents.

OFFICE, 35 MURRAY ST., NEW YORK.

Sick Headache

TRADE MARK. CARTER'S LITTLE LIVER PILLS.

Positively Cured by these Little Pills.

They also relieve Distress from Dyspepsia, Indigestion and Too Hearty Eating. A perfect remedy for Dizziness, Nausea, Drowsiness, Bad Taste in the Mouth, Coated Tongue, Pain in the Side, &c. They regulate the Bowels and prevent Constipation and Piles. The smallest and easiest to take. Only one pill a dose. 40 in a vial. Purely Vegetable. Price 25 cents. Sold by all Druggists.

CARTER MEDICINE CO., Prop'rs, Erie, Pa.

Five Vials by mail for one dollar.

"Muncie Route."

Indianapolis Short Line.

2 Trins daily leave north depot for Indianapolis.

Leave Fort Wayne	1 00 p m
Arrive at Indianapolis	6 15 p m
Leave Fort Wayne	5 40 p m
Arrive at Indianapolis	10 55 p m
Leave Indianapolis	4 15 p m
Arrive at Fort Wayne	10 45 a m
Leave Indianapolis	6 40 p m
Arrive at Fort Wayne	12 15 a m

Trains Run on Columbus Time.

W. W. WORTHINGTON, General Superintendent.
GEO. W. MULLEN, General Ticket Agent.

Daily Sentinel.

TRAVELERS' GUIDE.

Arrival and Departure of Passenger Trains at Fort Wayne.

SOUTH DEPOT.

Wabash Railway.
(Trains run by Chicago Time.)

	Arrive.	*Depart.*
Eastward.		
Lightning express	6 25am	6 45am
Express	1 15pm	1 30pm
Atlantic express	7 30pm	7 40pm
Westward.		
*Fast line	8 25pm	8 35pm
Express	3 50pm	4 10pm
Fast express	6 15am	6 35am

*Daily. All others daily except Sunday.

Grand Rapids and Indiana Railroad.
(Trains run by Columbus Time.)

	Arrive.	*Depart.*
Mail	1 50pm	2 50am
Express	11 10am	2 50pm
Mixed	9 30am	7 05am

All trains daily except Sundays.

Cincinnati, Richmond & Ft. Wayne R. R.
(Trains run by Columbus Time.)

	Arrive.	*Depart.*
Express	8 00pm	6 35am
Mail	2 50pm	1 50pm

Pittsburgh, Ft. Wayne and Chicago R. R.
(Trains run by Columbus Time.)

	Arrive.	*Depart.*
Eastward.		
Mail and express	1 45pm	2 05pm
Fast line	6 25am	6 25am
Atlantic express	11 25pm	11 25pm
Lima accommodation	10 40am	5 05pm
Westward.		
Mail and express	12 50am	1 00pm
Chicago express	11 45pm	11 45pm
Pacific express	†2 35am	†2 35am
Pymouth accom	10 00am	4 00pm

*Daily except Monday. †Daily. All other trains daily except Sunday.

NORTH DEPOT.

Ft. Wayne, Jackson and Saginaw R. R.
(Trains run by Chicago Time.)

	Arrive.	*Depart.*
Mail	10 45am	4 30pm
Express	3 55pm	11 40am

Ft. Wayne, Muncie and Cincinnati R. R.
(Trains run by Columbus Time.)

	Arrive.	*Depart.*
Indianapolis express	....	5 40pm
Cin. and Ind'apolis ex	12 15pm	1 00pm

All trains daily except Sundays.

Advice to Dyspeptics.

Avoid pork, fat meats, grease, gravies, pastries, spices, confectioneries, tea, coffee, alcoholic drinks, beer, malt liquors of all kinds.

Let your food be plain, simple, wholesome—chiefly fruits and vegetables. Let your bread be made of unbolted wheat-meal.

Take your meals regularly; if three, let the supper be very sparing.

Eat slowly, lightly, masticate thoroughly, and beware of hot food and drinks.

Avoid luncheons by all means.

Exercise freely in the open air; never sit moping, but turn your mind entirely from your disease and troubles.

Keep regular hours; rise early! exercise half an hour gently before breakfast.

Bathe frequently; keep the skin clean, the pores open.

Keep your feet dry; let the soles of your shoes be thick, that no dampness may penetrate them.

Keep your sitting and sleeping rooms well ventilated. Impure air is enough to kill a well person—it kills thousands.

Wear loose-fitting garments, especially about the region of the lungs.

Banish the pipe, quid and snuff box as the plague, forever. Of all the dyspepsia breeders and promoters, noth ing exceeds the use of the "Indian weed."

Keep away from the apothecary; avoid all quack medicines and nostrums.

Finally keep a conscience void of offense; pray God to forgive your past sins of gluttony and intemperance; for no one who lives temperately, as he should live, will ever be troubled with dyspepsia. The violation of law cries out for vengeance—and vengeance it has sooner or later.

Col. Delancy Kane's Bad Example.
[Atlanta Constitution.]

The craze for coachmen which has developed itself among young ladies moving in the best circles of northern society may be traced directly to the example set by Col. Delancy Kane, who, accompanied by a ravishing white "cady," has tooled and tally-hoed his way straight to the hearts of the sweet creatures who form the upper-ten of New York society.

Making a Husband Useful.
[Americus Republican.]

A gentleman of the new twenty-sixth district of Sumter county, Ga., saw, the other day, a white woman ploughing, her husband acting as the horse, mule or steer, as the case may be. He was regularly harnessed and dragging the plough as complacently as an ox.

For Grant.
[Columbia City Post.]

A majority of the leading Fort Wayne republicans are in favor of the nomination of Gen. Grant in 1880. That seems to be the prevailing sentiment among the republicans throughout the state.

Special Invitation.

Call at our drug store and get a trial bottle of DR. KING'S NEW DISCOVERY, *free of charge,* if you are suffering with a cough, cold, asthma, bronchitis, consumption, loss of voice, tickling in the throat, or any affection of throat or lungs. This is the great remedy that is causing so much excitement by its wonderful cures, curing thousands of hopeless cases. Over one million bottles of DR. KING'S NEW DISCOVERY have been used within the last year, and have given perfect satisfaction in every instance. We can unhesitatingly say that this is really the only *sure cure* for throat and lung affections, and can cheerfully recommend it to all. Call and get a trial bottle *free of charge,* or a regular size for $1. For sale by Dreier & Bro., Fort Wayne. 6

I Wish Everybody to Know.

Rev. George H. Thayer, an old citizen of this vicinity, known to every one as a most influential citizen, and Christian minister of the M. E. church, just this moment stopped in our store to say: "I wish everybody to know that I consider that both myself and wife owe our lives to Shiloh's Consumption Cure." It is having a tremendous sale over our counters, and is giving perfect satisfaction in all cases of lung diseases, such as nothing else has done.

DRS. MATCHETT & FRANCE.
Bourbon, Ind., May 15, 1878.
Sold by Dreier & Bro. 4

The "Sentinel."
[Warsaw Republican.]

Under the new management, the price of the Fort Wayne DAILY SENTINEL has been reduced to twenty-five cents per month. At this rate, the democracy of this city should give it a fair circulation among them, as it can be delivered here at 6 p. m. the same evening, or about two hours after it comes from the press. The proprietors are making an excellent paper of the SENTINEL, barring its politics.

An Authority on Black Eye.—Harry Hill, the famous "Sport," is said to know more about black eyes than the brightest brunette in America. He has given and taken thousands in his time, and he says that the only thing which will remove them within twelve hours is Giles's Liniment Iodide Ammonia. *Giles's Pills* cure consumption.

Sold by all druggists. Send for pamplet. DR. GILES.
120 West Broadway, N. Y.
Trial size 25 cents.

No Deception Used.

It is strange so many people will continue to suffer day after day with dyspepsia, liver complaint, consumption, sour stomach, and general debility when they can procure at our store SHILOH'S VITALIZER, free of cost if it does not cure or relieve them. Price, 75 cents. Sold by Dreier & Bro. 5

For lame back, side or chest use SHILOH'S POROUS PLASTER. Price, 25 cents. Sold by Dreier & Bro. 6

The Blessing of Strong Nerves

Is recoverable, not by the use of mineral sedative, but by a recourse to effectual tonic treatment. Opiates and the like should only be used as auxilliaries, and then as sparingly as possible. Vigorous nerves are quiet ones, and the most direct way to render them so is to reinforce the vital energies. That sterling invigorant, Hostetter's Stomach Bitters, will be found all-sufficient for this purpose, since it entirely removes impediments to thorough digestion and assimilation of the food, so that the body is insured its due amount of nourishment, and consequently of stamina. Rheumatic tendencies and affections of the kidneys and bladder are also counteracted by the bitters, which is besides a pleasant medicinal stimulant, infinitely purer than the raw excitants of commerce, which react injuriously upon the nervous system.

SIX PERCENT LOANS.

The U. S. HOME AND DOWER ASSOCIATION sells dower certificates and loans money on all good real estate.
For Allen, Adams, Wells and Huntington counties, call on or address
C. A. ZOLLINGER, Fort Wayne.
A. W. PRATHER, MANAGER,
26 N. Delaware St., Indianapolis, Ind.
mar20d&w2m

PROVERBS.

"No one can be sick when the stomach, blood, liver and kidneys are healthy and Hop Bitters keep them so."
"The greatest nourishing tonic, appetizer, strengthener and curative on earth—Hop Bitters."
"It is impossible to remain long sick or out of health, where Hop Bitters are used."
"Why do Hop Bitters cure so much?" "Because they have good digestion, rich blood, and healthy action of all the organs."
"No matter what your feeling or ailment is, Hop Bitters will do you good."
"Remember, Hop Bitters never does harm, but good, always and continually."
"Purify the blood, cleansing the stomach and sweeten the breath with Hop Bitters."
"Quiet nerves and balmy sleep in Hop Bitters."
"No health with inactive liver and urinary organs without Hop Bitters."

Try Hop Cough Cure and Pain Relief.

FOR SALE BY ALL DRUGGISTS.

Railroad Men, Attention.

Johnston's Sarsaparilla cures all Blood Disorders. $1.00 per quart. Try it.
SCHROEDER & BRO.

INDIANAPOLIS ROUTE

—VIA—

Wabash and I. P. & C. RAILWAYS.

Condensed Time Table, in effect May 12th.

GOING SOUTH.

No. 5	Leave Fort Wayne	6 55 a m	
	Arrive at Indianapolis	12 noon	
No. 3	Leave Fort Wayne	8 30 p m	
	Arrive at Indianapolis	4 00 a m	

GOING NORTH.

No, 2	Leave Indianapolis	11 10 p m
	Arrive at Fort Wayne	7 25 a m
Fo. 4	Leave Indianapolis	12 25 p m
	Arrive at Fort Wayne	7 30 p m
No. 6	Leave Indianapolis	7 25 a m
	Arrive at Fort Wayne	1 15 p m

H. C. TOWNSEND,
G. P. and T. Agent Wabash Ry.
CHAS. H. ROCKWELL,
G. P. and T. Agent I., P. & C. Ry.

Johnston's Sarsaparilla

Is used by everybody. GEO. H. LOESCH

MARRIAGE SECRETS A Book of nearly 300 pages numerous engravings; reveals secrets which the married and those contemplating marriage should know How to cure diseases. Hundred of Recipes. Sent securely sealed for 50 cents [money or postage stamps.] Address Dr. C. A. BOHANNAN 621 N. Fifth Street, St. Louis. Mo.

Johnston's Sarsaparilla

Cures Sick Headache and Liver Complaint. DREIER & BRO.

CITY TREASURER'S SALE.

By virtue of a precept ordered by the common council of the city of Fort Wayne, directed to the treasurer of said city, in obedience to said precept I have levied upon the west twenty [20] feet of lot numbered one hundred and four [104], in the original plat of the city of Fort Wayne, to make the sum of forty-six dollars [$46], with interest and cost thereon accrued and to accrue. I will sell said twenty [20] feet of said lot, or part thereof, to pay said claim, at public auction, in the city court rooms of said city, on

Thursday, the 15th day of May, 1879,

between the hours of 10 o'clock a. m. and 4 p. m. of said day, to satisfy a claim of Isaac Blystone, for grading and planking the alley between Calhoun street and Harrison street and running from Berry street to the alley next south.

To be sold as the property of Samuel Bard. C. M. BARTON,
April 23, 1879.—w3t City Treasurer.

LIVE AGENTS WANTED

To sell Dr. Chase's Recipets; or Information for Everybody, in every county in the United States and Canadas. Enlarged by the publisher to 648 pages. It contains over 2000 household recipes and is suited to all classes and conditions of society. A wonderful book and a household necessity. It sells at sight. Greatest inducements ever offered to book agents. Sample copies sent by mail. Postpaid, for $2.00. Exclusive territory given. Agents more than double their money. Address Dr. Chase's Steam Printing House, Ann Arbor, Michigan. Ap.9,w13t.

LINIMENT.

LAME AND SICK HORSES

Cured Free of Cost.

Giles' Liniment Iodide Ammonia.

Spavins, Splints and Ringbones cured without blemish. Send for pamphlet, containing full information, to DR. WM. H. GILES, 120 West Broadway, N. Y. Use only for horses the liniment in yellow wrappers. Sold by all druggists in quarts at $2.50, in which there is a great saving. Trial bottles 25 cents. ap7tuthaw3m

C. B. WOODWORTH & CO., Agents.

A. MAYER. H. C. GRAFFE.

MAYER & GRAFFE,

DEALERS IN

DIAMONDS,

WATCHES,

JEWELRY,

Silver & Silver Plated Ware

ALL KINDS OF

American and Imported

CLOCKS AND REGULATORS,

—ALSO,—

Gold, Silver and Ivory Headed Canes.

A specialty made of American and other fine Watches. Repairing done on short notice, and all work warranted.

CORNER CALHOUN AND COLUMBIA STS.

Ditch Notice.

Notice is hereby given, that at the March, 1879, session of the board of commissioners of the county of Allen, state of Indiana, a petition was presented by Pierre Gladeaux and Celestin Gladieux praying the board to establish the following described ditch in said county of Allen, the commencement, direction and termination being described in said petition, which is on file in the auditor's office of said county, to-wit:

Commencing fifty-two (52) rods south and twenty-seven (27) rods west of the northeast corner of section twenty-six (26), township thirty (30), north range fourteen (14), east of the second principal meridian, and running thence a northwesterly course through the north half of the northeast quarter of said section twenty-six (26), through the west half of the southeast quarter, the northeast quarter of the southwest quarter and the southeast quarter of the northwest quarter of section twenty-three (23), terminating in the so-called Frane ditch in said southeast quarter of the northwest quarter of section twenty-three (23), township and range as aforesaid.

The board being satisfied that the petitioners had, in all respects complied with the act approved March 9th, 1875, entitled "an act to enable owners of wet lands to drain and reclaim them, etc., granted the prayer of said petitioners, and appointed Louis Gerardot, August Merillot and Francis Roussy viewers, who proceeded to view the proposed location of said ditch, and have filed their report and estimate, and apportioned the work according to law, and made oath to the same, and report the work to be of public benefit.

The said ditch will pass through and affect lands belonging to the following named persons, to-wit:

Names of Owners.	*Description.*	*S.*	*T.*	*R.*
Louis F. Monnot	s 10 a ne qr ne qr	26	30	14
Peter Gladieaux	n 30 a ne qr ne qr	26	30	14
Lester Gladieaux	nw qr ne qr	26	30	14
Francis Frane	sw qr se qr se qr se qr	23	30	14
Elizabeth McCormick	sw qr se qr	23	30	14
Ruben Hoops	se qr sw qr	23	30	14
Lester Gladieaux	sw qr nw qr qr	23	30	14
Isaac Lesh	ne qr sw qr	23	30	14
Genevive Pereugey	se qr sw qr sw qr	23	30	14
John B. Roy	nw qr sw qr	23	30	14
County Road	s line	23	30	14
same	center line n and s	22	30	14

Now, therefore, be it known that the board of commissioners of the county of Allen will grant a hearing on the above petition and report, on

Friday, the 6th day of June 1879,

when all persons interested or aggrieved will be heard.

All parties who claim compensation for land or damages by the construction of said work, are hereby notified to make application in writing and file the same in the office of the auditor of the county on or before the day set for the hearing of said petition and report.

MARTIN E. ARGO,
Auditor Allen county.

Auditor office, Allen county, Ind., April, 26th, 1879.—ap30w4w

ADMINISTRATOR'S SALE.

Notice is hereby given that the undersigned, administrator de bonis non of the estate of Jesse Lewis, deceased, will, at the office of J.J. Jenkinson, No. 33 Calhoun street, in the city of Fort Wayne, on the 22d day of May next, and thereafter, until sold, offer at private sale, at not less than its appraised value, the following described real estate situated in Allen county, Ind., to-wit: The east half of the northeast quarter, and the west half of the northeast quarter and the north half of the northeast quarter of the southwest quarter, all in section twenty-three (23), township twenty-nine (29), north of range fourteen (14) east, except six and two-thirds (6⅔) acres off of the north end of said last described tract heretofore set off to widow, Sarah J. Lewis, upon the following conditions, to-wit: One-third cash, one-third in nine months, and one-third in eighteen months, the purchaser executing his notes bearing interest at six percent, and providing for attorney's fees, with approved security for the deferred payments.

JOHN NAIL,
Administrator de bonis non.
J. J. Jenkinson, attorney for adm'r.
April 23. 1879.—w4w

CITY TREASURER'S SALE.

By virtue of a precept ordered by the common council of the city of Fort Wayne, directed to the treasurer of said city, in obedience to said precept I have levied upon the east twenty [20] feet of lot numbered sixty-six [66] in the original plat of the city of Fort Wayne, to make the sum of twelve dollars and thirteen cents [$12.13], with interest and cost thereon accrued and to accrue. I will sell said twenty [20] feet of said lot, or part thereof, to pay said claim, at public auction, in the city court rooms of said city, on

Thursday, the 15th day of May, 1879,

between the hours of 10 o'clock a. m. and 4 p. m. of said day, to satisfy a claim of Isaac Blystone, on assessment against said twenty [20] feet of said lot, for constructing a twelve-inch clay pipe sewer in the alley between Main street and Columbia street.

To be sold as the property of Lewis Miller.
C. M. BARTON,
April 28, 1879.—w3t City Treasurer.

LEGAL.

Election Notice.

State of Indiana, Allen county, ss.

I, Charles A. Zollinger, mayor of the city of Fort Wayne, Allen county, Ind., do hereby certify that at the city election for the city of Fort Wayne, to be held on the sixth day of May, A. D. 1879, city officers.

The following officers are to be elected, viz:

One mayor.
One councilman from each ward.
One city clerk.
One city treasurer.
One assessor.
One marshal.
Three trustees of the water works; one for one year; one for two years, and one for three years.

In testimony whereof, I hereunto set my hand and affix the seal of the city of Fort Wayne this 10th day of April, A. D., 1879.

[SEAL] CHA. ZOLLINGER, Mayor.
JOHN H. TRENTMAN, City Clerk.

State of Indiana, Allen county, ss.

I, Christopher Kelly, marshal of the city of Fort Wayne, do hereby certify that the above is a true copy of the notice of election delivered to me by Charles A. Zollinger, mayor of the city of Fort Wayne, of which all voters, inspectors and judges of elections in said city will please take notice.

CHRISTOPHER KELLY,
City Marshal.
April 10, 1879.

Dissolution.

The partnership heretofore existing between the undersigned, under the name of Meyer Brothers & Co., of Fort Wayne, Ind., is this day desolved by mutual consent, E. P. Williams withdrawing. The business will be continued under the same firm name of Meyer Brothers & Co., by C. F. G. Meyer and J. F. W. Meyer, who will discharge the liabilities of the old firm, and are authorized to collect all outstanding claims.

E. P. Williams still retains his interest in the firm of Meyer Brothers & Co., of St. Louis, Mo.

C. F. G. MEYER,
J. F. W. MEYER,
E. P. WILLIAMS.
April 29, 1879.—30d1w

NOTICE.

State of Indiana, Allen county, ss.
Allen circuit court.

Mary Both vs. Bernhard Both. } Petition for divorce.

It appearing to the satisfaction of the clerk of the said court, by the affidavit of a disinterested person, that the said defendant, Bernhard Both, is a non-resident of the state of Indiana, and that a cause of action exists against said defendant in favor of said plaintiff.

Notice is therefore hereby given said non-resident defendent of the filing and pendency of said complaint, and that unless he appear before the judge of said court on the 16th day of June, 1879, and answer or demur thereto, the same will be heard and determined in his absence.

Attest: MARTIN V. B. SPENCER, Clerk.
Colericks, attorneys for petitioner.
April 17, 1879. daw3w

NOTICE.

State of Indiana, Allen county, ss.
Allen circuit court.

Mary Arndt vs. John Arndt. } Petition for divorce.

It appearing to the satisfaction of the clerk of said court, by the affidavit of a disinterested person, that said defendant, John Arndt, is a non-resident of the state of Indiana, and that a cause of action exists against said defendant in favor of said plaintiff

Notice is therefore hereby given said non-resident defendant of the filing and pendency of said complaint, and that unless he appear before the judge of said court on the 16th day of June, 1879, and answer or demur thereto, the same will be heard and determined in his absence.

Attest: MARTIN V. B. SPENCER, Clerk.
Colericks, attorneys for petitioner.
April 17, 1879. daw3w

NOTICE TO CONTRACTORS.

Sealed proposals will be received by the common council of the city of Fort Wayne, at the office of the city civil engineer, until

Tuesday, the 13th day of May, 1879,

for grading and paving with brick the sidewalk on the east side of the Bar street market space, from Wayne street to Washington street.

Also, for grading and planking the sidewalk on the south side of Grand street from Webster street to Kansas street.

Plans and specifications can be seen at said office, where all information concerning the work may be had.

The council reserve the right to reject any or all proposals.

By order of the common council.
C. S. BRACKENRIDGE,
City Civil Engineer.
April 24, 1879. d2w

NOTICE.

State of Indiana, Allen county, ss:
Allen circuit court.

Sarah J. Duffy vs. Frank J. Duffy. } Petition for divorce.

It appearing to the satisfaction of the clerk of said court, by the affidavit of a disinterested person, that said defendant, Frank J. Duffy, is a non-resident of the state of Indiana, and that a cause of action exists against said defendant in favor of said plaintiff.

Notice is therefore hereby given said non-resident defendant of the filing and pendency of said complaint, and that unless he appear before the judge of said court on the 16th day of June, 1879, and answer or demur thereto, the same will be heard and determined in his absence.

Attest: MARTIN V. B. SPENCER, Clerk.
Colericks, attorneys for petitioner.
April 21, 1879. daw3w

NOTICE TO CONTRACTORS.

Notice is hereby given that the board of commissioners of Allen county, Ind., will receive sealed proposals, at the auditor's office, in said county, up to 1 o'clock p. m., on

Wednesday, June 11th, 1879,

for the construction of a wash-house at the county asylum, in said county, according to plan and specifications on file in the auditor's office. Proposals must be accompanied by good and sufficient security. The board will not assume any responsibility for the infringement of any patent by the contractors, and reserve the right to reject any and all bids.

By order of the commissioners.
Attest: M. E. ARGO,
Auditor Allen County.
Fort Wayne, April 28, 1879.—d&w6t

CITY ORDERS.

FORT WAYNE, IND., May 1st, 1879.

Notice is hereby given that there is money in the treasury to redeem all outstanding Fort Wayne city orders which were presented prior to the 1st of December, 1878, and that interest ceases to accrue on such orders from this date.

C. M. BARTON,
may1d3t City Treasurer.

WILLIAM H. MYERS, M. D.,

Surgeon and Physician.

Office and Residence,

127 WEST WAYNE STREET.

FORT WAYNE, INDIANA.

mar20d

SPECIAL

Offering this week of new and elegant NOVELTIES at Messrs.

ROOT & COMPANY'S

LADIES'

SUITS and COSTUMES

In SILK STUFF and COMBINATION MATERIALS, elegantly made up in the latest styles and extremely LOW PRICES. As they are all SAMPLE SUITS, the first selections will naturally be the best, and Ladies in want of costumes should make an early examination.

CHILDREN'S

COMBINATION SUITS.

Some elegant styles among them, to fit children 4 to 12 yrs. of age. ALSO opening a line of CHILDREN'S CLOAKS.

LADIES'

SILK and DRAP "De" ETE

GARMENTS.

In all the latest shapes popular in the largest cities.

PARASOLS,

SUN UMBRELLAS.

We Offer a Large Stock of Late Styles.

SILKS,

Dress Goods,
Mourning Goods,
Lawns, Organdies,
Scotch Zephyrs
Hosiery,
GLOVES,
Dress Trimmings,
Etc., Etc.

Without any BOMBAST, we are offering one of the largest and most attractive stocks of DRY GOODS and CARPETS to be found in the Western Country, at prices that cannot be under-sold.

ROOT & COMPANY

46 and 48 Calhoun St.

Reduced Prices!

ECKART'S

PACKING HOUSE.

Sausage Meats,	5c.
Lard in Jars,	9c.
Pigs' Feet,	12c.
Spare Ribs,	2c.
Hogs' Heads,	2c.

Eckart's Meat Market.

Pork Sausage,	7c.
Liver Pudding,	6c.
Blood Pudding,	8c.
Head Cheese,	8c.
Fresh Pork,	6 to 7c.
Lard,	10c.
Fresh Ham Trimmings,	6c.

oce23dly

GLOVES.

SPECIAL SALE

—OF—

GLOVES.

Louis Wolf

Has placed on sale

50 DOZENS

Lace top Lisle thread gloves at 40c, 50c, 65c and 75c n pair, in spring and summer shades.

50 DOZENS

of Berlin gloves in 2 and 4 buttons at 15c, 20c, 25c, 30c and 40c a pair. The best goods for the money in the market.

25 DOZENS

Silk mitts in black and colored at 50c, 60c, 75c, $1.00 and $1.25 a pair.

15 DOZENS

2-button Josephine seamless kid gloves in medium and dark shades at $1.00 a pair. This glove always sold for $1.75 a pair.

50 DOZENS

of the celebrated Lupin kid gloves in 3, 4 and 6 buttons at $1.00, $1.25 and $1.75 a pair, in all the different shades. This glove gives the best satisfaction of any glove in the market.

This is THE BEST opportunity that will be offered this season, as these GLOVES cannot be imported at Prices I am offering them at.

Louis Wolf,

No. 7
Keystone Block,
Calhoun Street,
Fort Wayne, Ind.

Broken Hearted Club.

Look out for paint, as the dear girl said when the dear fellow went to kiss her.

A robber who was arrested for stealing snuff out of a tobacconist shop, by way of excusing himself exclaimed, that he was not aware of any law that forbade a man to take snuff.

The shoemaker who made a boot for the foot of a ladder, is second cousin to the Hatter who made a "tile" for genereral intelligence. A man wanted to shoot folly as it flies. Solid silver and silver-plated ware, all plated ware, triple-plated castors, card stands, knives, spoons and forks; 6 pieces of tea ware, $40; tea and dinner set, of China; 106 pieces of good crockery, only $10; students' lamps. Everything 20 percent cheaper, for cash, than any other house. Ward's Cheap Crockery Store, No. 3 West Columbia street. (Sign, big iron dog.

Free turtle soup at Hollenbeck's saloon, 135 Calhoun street, Saturday night, May 3d, 1879. Best of wines, liquors and Milwaukee Beck Beer always on hand.

Mint juleps, the first of the season, at Chas. Goodman's, 6 East Columbia street.

Sugar and Coffee Down.

Rio coffee, 10c; best, 15c.
New Orleans sugar, 6c.
Coffee A, 8c; coffee C, 7c.
New Orleans molasses, 40c.

FRUIT HOUSE.

The Sign of Trade.

The fine weather has caused quite a rush to J. Pierr's, the popular dress goods and millinery emporium, where the very best grades of goods are sold at the very lowest prices. The hats and bonnets are made in immense quantities, and of the very best selected materials and in the latest styles. His stock of silks and cashmeres is complete. Every lady who desires to secure absolutely the best goods at the most economical prices should not fail to examine his goods and styles before purchasing.

H. J. Ash's

Is headquarters for cook stoves, oil stoves, the Fish's Refrigerator and Climax with water cooler attached, ice cream freezers, water coolers, and all kinds of kitchen furnishing goods; also good tin ware very cheap. Go to Ash's before you buy any goods in his line, and save money. 17 East Columbia street.

Mint juleps, the first of the season, at Chas. Goodman's, 6 East Columbia street.

Tennessee Strawberries.

First of the season, 25c per quart.

FRUIT HOUSE.

Mint juleps, the first of the season, at Chas. Goodman's, 6 East Columbia street.

Strange it is that articles of merit are sure to be imitated. It is somewhat amusing to notice the weak attempts which are being made in imitating "Favorite Stoves." Go and see them at H. J. Ash's.

Mint Juleps are ripe at the Home Billiard Hall.

I wish to announce to my many patrons and friends that I have refitted my place of business, No. 20 Clinton street, in first-class style, and it is now pronounced the finest place in the city. I have on hand the best of liquors, such as O. F. C. Taylors's sour mash, and as general assortment as can be had in the market. Call at the Office Sample Room and satisfy yourself. A. LORDIER, Prop.

GREAT BARGAIN

In City Property.

Two houses and lots only about two squares from the Bass Machine works. Cost $3,700. Will sell the two houses for $1,500; $800 cash, balance in two years. The property will rent for $17 per month. Rents are advancing. Now is the time to buy.

Apply to ISAAC D'ISAY, 64 Calhoun street.

The SENTINEL, only 25 cents a month; cheapest daily paper in the country.

AMUSEMENTS.

THE DANITES.

Seats for "The Danites," to be produced at the Academy of Music next Monday evening, are going off quite rapidly. This is the most successful play of recent times and has drawn crowded houses everywhere. It will be produced by J. H. Haverly's celebrated company, with McKee Rankin and Kitty Blanchard in the leading characters.

Mail Carriers' Report.

The following is the mail carriers' report of the mail matter delivered and collected at this office for the month of May, 1879:

Carriers employed	7
Delivery trips daily	17
Collection trips daily	17
Registered letters delivered	267
Mail letters delivered	71,575
Mail postal cards delivered	8,105
Local letters delivered	7,025
Local postal cards delivered	7,154
Newspapers, etc., delivered	57,603
Letters returned to the office	49
Letters collected	53,059
Postal cards collected	9,200
Newspapers, etc., collected	4,369

At 10 o'clock yesterday morning the schooner "Henry Seabold" was launched from the dock at the foot of Broadway. Everything passed off in apple-pie order until after the crew had boarded the vessel, when the first mate, Jerry Gorham, came near losing his life in the briny deep at the hands of the captain.

A brick dwelling house at No. 273 East Jefferson street, belonging to Geo. L. Bittinger, was damaged $10 by fire at 8 o'clock this morning. The department was called out, but did no work. The fire caught from sparks which had dropped in a wood box.

W. T. Jenison says the newspapers are in the habit of publishing items for the purpose of "filling up." If Mr. Jenison says so that settles it. His knowledge of journalism is thorough and profound.

Subscribe for the DAILY SENTINEL, only 25 cents a month. A condensed history of the world each twenty-four hours.

THE RACE FOR OFFICE.

A Red Hot Time at the City Convention of the Greenbackers—Graham and Halber by the Ears—A Full Ticket Nominated—A Summary of the Floating Political Gossip.

The greenbackers, about twenty-five in number, met in convention last night at the St. Charles Hall, and placed in nomination a full ticket.

Mr. Christ. Orff was chosen president and A. S. Allen secretary.

Mr. Orff, in a few remarks, thanked the convention for the honor conferred upon him, etc., and modestly said that although the convention was small in numbers, what it lacked in that respect it made up in brains. [From the proceedings it was evident that all present live on fish diet.]

The committee on resolutions made the following report:

Your committee beg leave to submit the following:

Whereas, the government of the United States was established by and for the people; and

Whereas, all elective officers are the servants of the people; and

Whereas, the senators and representatives from this county proclaimed before the election that they were in favor of the cutting down of salaries, and of a reduction of the legal rate of interest, therefore.

Resolved, that this convention express its unqualified condemnation of the action of Senator Sarnighausen and Representatives Fleming and Reichelderfer in voting against the reduction of salaries.

Resolved, that this convention reaffirm and readopt the platform and principles promulgated by the national convention at Indianapolis.

Resolved, that, as the watchword of the party is retrenchment, economy and reform, we favor the cutting down of salaries to accord with the reduction of wages of mechanics.

Resolved, that this convention express its condemnation of the city and county officers in their unwarranted and unlawful interference with the duties of the senators and representatives in the legislature, in their capacity in passing laws that were against the welfare of the people of the city and state, and in favor of the officers.

This resolution brought Mr. Graham to his feet, and for a time things were lively. Mr. Graham said some parts of the resolution he heartily endorsed, but some portions were entirely false and were either the work of malice or else they originated from one who did not know what he was talking about. He said he knew from actual knowledge (he being on the floor of the senate at the time) that Messrs. Sarnighausen and Fleming were not opposed to a reduction of the legal rate of interest. As for Reichelderfer, he knew nothing about him, or how he voted. Mr. Sarnighausen, he explained, was opposed to the bill as it was first introduced unless a clause was added affixing a penalty where usury was accepted, and Mr. Fleming he believed voted the same way. He further stated that the last clause of the resolution, where it speaks of city and county officers unlawfully interfering with senators and representatives, was a personal censure upon himself and the balance of the committee selected by the common council to visit the legislature for the purpose of urging the passage of certain bills in the interest of the city and people of Fort Wayne. He claimed that he had for more than fifteen years been to some extent in official life, [correct] and that to-night, and by his own party, when all his political opponents had been unable to scare up the least thing against him, he had been censured for his actions. This was a little too much, he thought. (Here the scene was very touching, many being in tears. Mr. Orff wept copiously.) Mr. Graham then explained at some length the labor performed by his committee at Indianapolis, and its object, etc., after which a motion was introduced to strike out the parts referring to the senators and representatives and also city officers. The motion was lost.

An amendment to strike out the passage condemning the representatives and senators was carried.

Fred. Haiber here mounted the rostrum, but the din produced by his "sonorous voice" was such that it was impossible to understand the substance of his argument. It was generally conceded to be a very able (?) effort at oratory.

Mr. Orff here announced that the convention would proceed to nominate a full city ticket.

Messrs. Lancaster and Bellman were appointed tellers.

The office of mayor was the first to receive the attention of the convention.

The name of James E. Graham was announced, but he positively declined to be sacrificed.

Christ. Orff was next suggested, and that gentleman also vetoed, as it were, the honor (?) which his acceptance of the convention's liberality would no doubt cause to be poured upon him from the horny-handed mass of greenbackers, on the ground that he was too busy—that is, his entire time was consumed in looking after his business, or words to that effect. He felt confident—in fact, the election of the greenback ticket was a foregone conclusion! [Enthusiasm.]

Several others were offered at the stake, but all refused to be butchered. Finally, however, the name of W. H. Jones was got "onto," and, as he was not present to decline, the honor which had so long "gone begging" was conferred upon him by acclamation.

A long and vain search was made for some man who was willing that his name should be made immortal by being placed upon the greenback ticket for clerk or treasurer. It was moved that these offices remain unrepresented on the greenback ticket.

Mr. Graham offered an amendment that all the offices be passed over. He was not in favor of such action, but if any offices were left unfilled he would just as soon that they all be left vacant.

Mr. Batchelder suggested to Mr. Graham that he find some one who would serve as clerk or treasurer.

Mr. Graham "gave it up."

The nomination of marshal was next in order. Some two dozen names were announced, but none believed themselves capable of filling such an office. Finally the names of Kelly, Diehl and Maddux were announced.

Here some one asked if this was a republican convention.

"No, it's a little mixed," was the reply of the chair.

A vote was taken as follows: Kelly 7, Diehl 3, Maddux 2, blank 8. The chair announced that Mr. Kelly had the majority.

Michael Fordney—"Mr. President, if I am not mistaken Mr. Blank is elected."

The chair stated that the blanks did not count, and that Mr. Kelly was nominated. Mr. Graham stated that Mr. Kelly did not receive a majority of the votes cast, and was not nominated.

The chair decided that Mr. Kelly was the nominee.

An appeal was taken from this decision and sustained. At this juncture the tumult was at its highest. About fifteen members present left the room. Those who remained held a short conflict, and it was decided to reconsider all the work done, except the nomination of mayor. The convention now consisted of less than a dozen and, by acclamation, the following ticket was selected:

Treasurer, ——
Clerk—Wilson McQuiston.
Marshal—Charles J. Lancaster.
Assessor—Peter Mutche.
Water Works Trustees—Three years term, M. Baltes; two years term, John A. Colerick; one year term, Wm. Meyers.
Councilman—First ward, Wm. McKean; second ward, Jesse R. Straughan; third ward, Jas. Ryan; fourth ward, N. McKay; fifth ward, A. J. Langohr; sixth ward, Joseph Berch; seventh ward, Geo. J. Haswell; eighth ward, ——; ninth ward, John C. Wagner.

A central committee was chosen for next year as follows: First ward, James Mitchell; second, J. W. Trainer; third, R. B. Green; fourth, N. McKay; fifth, Henry Melman, sixth, R. Lancaster; seventh, George Maddox; eighth, Mr. Riley; ninth, Fred Haiber.

Thus terminated the most ridiculous political gathering ever held in this city, if one of Pete Kiser's conventions is to be excepted.

POLITICAL POINTS.

Who is Lancaster?

City election next Tuesday.

The greenbackers are booming for Jones.

Leinker is said to be off the track in the ninth ward.

Wilson, Tons and McLachlan will be offered up as sacrifices next Tuesday.

The *News* thinks Zollinger for mayor can't be improved upon. Right for once.

Mayor Zollinger received high compliments at the city hall convention last night.

The temperance men talk of nominating a city ticket. Headquarters at the artesian well.

The republicans talk of nominating candidates for councilmen in the several wards to-night.

Jas. Ryan is canvassing the third ward vigorously, but Breen will come in on the home stretch.

The *Gazette* and *News* seem at sea on the marshalship question. Are they for Diehl or Kelly?

The proceedings of the republican city convention last night will be found in full on our second page.

Hugh Diehl denies that he is off the track for marshal, and says he will be in the race until next Tuesday night.

The fifth ward election will take place at the Broadway livery stable instead of Langohr's bakery, as heretofore.

Diehl's friends are very indignant at the *Gazette*. That paper turned a very cold shoulder to him this morning.

A meeting will be held at No. 16 Wells street to-night to nominate an independent candidate for councilman from the ninth ward.

The republicans say they will concentrate their efforts on the third, fifth, sixth and ninth wards. But it will do them no good.

Of course Wm. Meyer, the druggist, refuses the nomination tendered him by the mongrel convention last night. He is a democrat all over.

The *News* last night devoted two thirds of a column to telling what "we" think about the city campaign. As if it were of any consequence!

It is said that Arthur Dodge went up to city hall last night fully expecting to be the nominee for mayor. He would have made a strong race.

A. F. Siemon is being urged to run against Mont. Hamilton in the second ward. He probably won't consent, as Hamilton would beat him three to one.

Hitzman will receive the votes of the tax-payers in the eighth ward.—*Gazette.*

Not much. Dreyer is the coming man.

Civil service reform is "booming" in this vicinity. Last night one of the government employes said he must go over to the republican convention, or "off would go his head."

Last night at the republican city convention Mr. Tons remarked that a republican couldn't get an office hereabouts unless he worked for it. Really, it's a good deal that way with a democrat.

The old radical wheel horses were conspicuous by their absence from city hall last night. Jesse L. Williams, H. C. Hartman, O. A. Simons, Edwin Evans and others of that stripe were not on hand.

There are three candidates for council in the seventh ward—Craig, Haswell and Mohr. The latter will knock the persimmons.—*Gazette.*

Of course he will; his election is a dead sure thing.

The statement in the *News* that Councilman Dreyer threatens to have Tom Doyle bounced from the police force is wholly untrue. Mr. Doyle is one of the best officers on the force, and he has nothing to fear from Mr. Dreyer.

From appearances Mont. Hamilton's opponents have given up the idea of trying to beat him in the second ward. But there is a little scheme on foot to bring out a candidate at the last hour. It will not win, however. Hamilton is the coming man.

W. H. Jones, the greenback nominee for mayor, was interviewed by the SENTINEL this morning. He says he accepts the nomination, will make the race, and will be elected, (here's where you smile) and that in any event he will find out just how many greenbackers there are in Fort Wayne.

Neil McLachlan's nomination for the three years term by the republicans, last night, was the result of sharp practice. A majority of the convention was undoubtedly for Beach, but the McLachlan folks got the order of nominations reversed, and voted on a candidate for the one year term first. Mr. Beach was nominated and then the nomination was made for the three year term, resulting in the selection of Mr. McLachlan. After Mr. Beach's withdrawal a delegate tried to get the convention to choose between him and McLachlan, but Col. Robertson declared the motion out of order. The whole thing was cut and dried in McLachlan's interest.

THIRD WARD.

To the Editor of the Sentinel:

I understand that Mr. James Ryan, the republican candidate for the council in the third ward, does not own one foot of property in the ward. If that is the case, he should not be elected.

THIRD WARD TAX PAYER.

BREVITIES.

No police court.

"The Danites" next Monday evening.

The grand jury will meet on Monday.

H. C. Muderwell left for Bucyrus this afternoon.

Mrs. Col. T. C. Mays, of Auburn, is visiting in this city.

Geo. Phipps and wife have returned from their bridal tour.

Seats for "The Danites" can now be secured at Woodworth's.

Jennie Morgan, the female tramp, was released from jail to-day.

Wm. Meyer, the druggist, is confined to his residence by illness.

Gus. Leve, formerly of the SENTINEL, left for St. Louis last night.

Criminal business in the justices' courts is at a complete stand still.

The reformed men held a pleasant social at their chapel last evening.

Fred. Boltz to-day purchased the Occidental Saloon from Henry Miller.

Louis Wolf, of No. 7 Keystone Block, goes east to-night to purchase goods.

E. P. Williams and wife will leave for Europe next fall, to be absent a year or two.

Go and hear Carrie A. Johnson, at Harmony Hall, Tuesday evening. Admission, 20 cents.

Rev. L. G. Powers will preach at the Universalist Church to-morrow morning and evening.

N. J. Myers's Essellah won the two mile dash at Nashville yesterday. Particulars in our dispatches.

Mrs. M. E. Argo and children have returned from an extended visit to friends in southern Indiana.

Frank Case, formerly of this city, is now employed in the government printing office at Washington.

Tickets for the reading at Harmony Hall, Tuesday evening, may be procured at Woodworth's drug store.

Col. Wm. Rogers has left for Ohio to attend the funeral of his father who died suddenly on Thursday night.

The Wabash and Concordia nines are having a match game of base ball on the college grounds this afternoon.

The only case awaiting investigation by the grand jury next week is the Deplein attempted wife murder.

The young people of Plymouth Church gave a very pleasant entertainment at Anderson's Hall last evening.

The Rev. W. S. Stubnutzy will officiate at the dedication of a new German Lutheran church at Bingen, tomorrow.

State Treasurer Fleming, Mayor Zollinger and State House Commissioner Nelson returned from Indianapolis last night.

Hon. R. C. Bell attended the Kentucky democratic state convention at Louisville on Thursday, and returned home yesterday.

Marriage licenses: Harman Krouse and Catherine Stinbacher; George W. Moss and Elizabeth McCrary; Job Grubb and Phœbe Pyers.

Mr. and Mrs. John Garrison, of Fairfield avenue, celebrated their tin wedding last night. The affair passed off very pleasantly in every respect.

If subscribers not getting their papers will send word by postal card to this office we will see to it that they are delivered regularly and promptly.

Any person wanting to subscribe for the SENTINEL can do so by putting his name, street and number on a postal card, directed to SENTINEL office.

Fred Briel and Max Rubin had an unpleasantness last night which resulted in their being taken into custody. No charges were preferred this morning.

The funeral of Miss Elyda Struck took place from the First Baptist Church this morning and was very largely attended. The services were very impressive.

Mr. Edward E. Wellhausen, of St. Louis, and Miss Elizabeth Griebel, of this city, will be married next Tuesday evening at the residence of Louis Griebel, of the *Staats-Zeitung.*

Just received at Bond's Novelty Store, handsome lines of Plain and Fancy Spring Hosiery and Gloves; beautiful goods at low prices. Corsets in great variety, improved in shape and style, at reduced prices. White Goods, Nainsooks, Lawn, Swiss, Handkerchiefs, Lace, Bows, Ties, Scarfs, Collars and Cuffs, Fancy Work Materials, Jewelry, Ornaments, novelties in Dress Buttons, Toilet Articles, Dress Makers' Supplies, Pleating Machines, Rubber Cloth, Oiled Silk, Tucking. Complete stock of Men's Furnishing Goods at popular prices. All goods warranted as represented, and to be satisfactory, or the money refunded. Goods shown with pleasure, if you buy or not. All goods at the lowest prices, and nearly everything 10 to 20 percent less than elsewhere. Samples by mail. Orders by mail promptly attended to, and everything warranted to be as represented or taken back. Stamping, Embroidering, and other Fancy Work done to order. Rubber Stamps and Indelible Ink for marking Linen and Cotton. Knives and Shears Sharpened. BOND'S NOVELTY STORE, Corner Calhoun and Berry Streets.

UNRIVALED ATTRACTIONS!

—AT—

Owen, Pixley & Co's

Large Daily Arrivals of SPRING SUITING for Men, Youths, Boys and Children.

Our Facilities for Manufacturing Clothing are so Great as to Distance ALL Competitors.

Our Men's and Youth's Department was never so Complete as now; with Any and Everything, from a Cheap Working Suit to a Fine Dress Suit of Broadcloth or Worsted, in Imported and Domestic Goods.

Boys' and Children's Department also full of the Latest Styles and Patterns.

FURNISHING GOODS

Neckwear and Silk H'dk'fs in all the new Patterns and Shades Arriving Daily.

Complete Line of White and Colored Shirts, Linen and Paper Collars, Handkerchiefs, Hosiery, Gloves, Underwear, and in fact Everything kept in a First-class Furnishing House, and Sold at New York Jobbing Prices.

All Persons Wishing Anything in our Line will find it to their Interest to call on us before Purchasing.

No Charge for Showing Goods.

OWEN, PIXLEY & CO.,

THE ONLY MANUFACTURERS AND STRICTLY ONE PRICE CLOTHIERS,

15 and 17 COURT STREET.

A Full Line of CLINTON & ADAMS'

WHITEWASH BRUSHES

Just Received at

MORDHURST'S DRUG STORE.

Will be sold at a reduction.

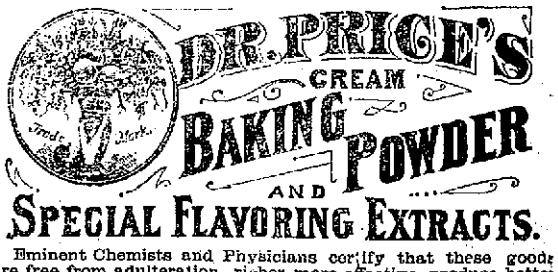

Eminent Chemists and Physicians certify that these goods are free from adulteration, richer, more effective, produce better results than any others, and that they use them in their own families.

DR. PRICE'S UNIQUE PERFUMES are the Gems of All Odors. TOOTHENE. An agreeable, healthful Liquid Dentifrice. LEMON SUGAR. A Substitute for Lemons. EXTRACT JAMAICA GINGER. From Pure Root

STEELE & PRICE'S LUPULIN YEAST GEMS.

The Best Dry Hop Yeast in the World.

STEELE & PRICE, Manfrs., Chicago, St. Louis, and Cincinnati.

SPECIAL " " " " "
" " " " "

Offering this week of new and elegant NOVELTIES at Messrs.

ROOT & COMPANY'S

LADIES'
SUITS and COSTUMES
In SILK STUFF and COMBINATION MATERIALS, elegantly made up in the latest styles and extremely LOW PRICES. As they are all SAMPLE SUITS, the first selections will naturally be the best, and Ladies in want of costumes should make an early examination.

CHILDREN'S
COMBINATION SUITS.
Some elegant styles among them, to fit children 4 to 12 yrs. of age. ALSO opening a line of CHILDREN'S CLOAKS.

LADIES'
SILK and DRAP "De" ETE
GARMENTS.
In all the latest shapes popular in the largest cities.

PARASOLS,
SUN UMBRELLAS.
We Offer a
Large Stock of Late Styles.

SILKS,
Dress Goods,
Mourning Goods,
Lawns, Organdies,
Scotch Zephyrs
Hosiery,
GLOVES,
Dress Trimmings,
Etc., Etc.

Without any BOMBAST, we are offering one of the largest and most attractive stocks of DRY GOODS and CARPETS to be found in the Western Country, at prices that cannot be under-sold.

ROOT & COMPANY
46 and 48 Calhoun St.

Reduced Prices!

ECKART'S
PACKING HOUSE.

Sausage Meats,	5c.
Lard in Jars,	9c.
Pigs' Feet,	12c.
Spare Ribs,	2c.
Hogs' Heads,	3c.

Eckart's Meat Market.

Pork Sausage,	7c.
Liver Pudding,	6c.
Blood Pudding,	8c.
Head Cheese,	8c.
Fresh Pork,	6 to 7c.
Lard,	10c.
Fresh Ham Trimmings,	6c.

oct23dly

GLOVES.

SPECIAL SALE
—OF—
GLOVES.

Louis Wolf

Has placed on sale

50 DOZENS

Lace top Lisle thread gloves at 40c, 50c, 65c and 75c a pair, in spring and summer shades.

50 DOZENS

of Berlin gloves in 2 and 3 buttons at 15c, 20c, 25c, 30c and 40c a pair. The best goods for the money in the market.

25 DOZENS

Silk mitts in black and colored at 50c, 60c, 75c, $1.00 and $1.25 a pair.

15 DOZENS

2-button Josephine seamless kid gloves in medium and dark shades at $1.00 a pair. This glove always sold for $1.75 a pair.

50 DOZENS

of the celebrated Lupin kid gloves in 3,4 and 6 buttons at $1.00, $1.25 and $1.75 a pair, in all the different shades. This glove gives the best satisfaction of any glove in the market.

This is THE BEST opportunity that will be offered this season, as these GLOVES cannot be imported at Prices I am offering them at.

Louis Wolf,
No. 7
Keystone Block,
Calhoun Street,
Fort Wayne, Ind.

Broken Hearted Club.

Look out for paint, as the dear girl said when the dear fellow went to kiss her.

A robber who was arrested for stealing snuff out of a tobacconist shop, by way of excusing himself exclaimed, that he was not aware of any law that forbade a man to take snuff.

The shoemaker who made a boot for the foot of a ladder, is second cousin to the Hatter who made a "tile" for genereral intelligence. A man wanted to shoot folly as it flies. Solid silver and silver-plated ware, all plated ware, triple-plated castors, card stands, knives, spoons and forks; 6 pieces of tea ware, $40; tea and dinner set, of China; 106 pieces of good crockery, only $10; students' lamps. Everything 20 percent cheaper, for cash, than any other house. Ward's Cheap Crockery Store, No. 8 West Columbia street. (Sign, big iron dog.

Free turtle soup at Hollenbeck's saloon, 135 Calhoun street, Saturday night, May 3d, 1879. Best of wines, liquors and Milwaukee Bock Beer always on hand.

Mint juleps, the first of the season, at Chas. Goodman's, 6 East Columbia street.

Sugar and Coffee Down.

Rio coffee, 10c; best, 15c.
New Orleans sugar, 6c.
Coffee A, 8c; coffee C, 7c.
New Orleans molasses, 40c.
FRUIT HOUSE.

The Sign of Trade.

The fine weather has caused quite a rush to J. Pierr's, the popular dress goods and millinery emporium, where the very best grades of goods are sold at the very lowest prices. The hats and bonnets are made in immense quantities, and of the very best selected materials and in the latest styles. His stock of silks and cashmeres is complete. Every lady who desires to secure absolutely the best goods at the most economical prices should not fail to examine his goods and styles before purchasing.

H. J. Ash's

Is headquarters for cook stoves, oil stoves, the Fish's Refrigerator and Climax with water cooler attached, ice cream freezers, water coolers, and all kinds of kitchen furnishing goods; also good tin ware very cheap. Go to Ash's before you buy any goods in his line, and save money. 17 East Columbia street.

Mint juleps, the first of the season, at Chas Goodman's, 6 East Columbia street.

Tennessee Strawberries.

First of the season, 25c per quart.
FRUIT HOUSE.

Mint juleps, the first of the season, at Chas. Goodman's, 6 East Columbia street.

Strange it is that articles of merit are sure to be imitated. It is somewhat amusing to notice the weak attempts which are being made in imitating "Favorite Stoves." Go and see them at H. J. Ash's.

Mint Juleps are ripe at the Home Billiard Hall.

I wish to announce to my many patrons and friends that I have refitted my place of business, No. 20 Clinton street, in first-class style, and it is now pronounced the finest place in the city. I have on hand the best of liquors, such as O. F. C. Taylors's sour mash, and as general assortment as can be had in the market. Call at the Office Sample Room and satisfy yourself. A. LORDIER, Prop.

GREAT BARGAIN

In City Property.

Two houses and lots only about two squares from the Bass Machine works. Cost $3,700. Will sell the two houses for $1,500; $800 cash, balance in two years. The property will rent for $17 per month. Rents are advancing. Now is the time to buy.

Apply to ISAAC D'ISAY,
64 Calhoun street.

The SENTINEL, only 25 cents a month; cheapest daily paper in the country.

AMUSEMENTS.

THE DANITES.

Seats for "The Danites," to be produced at the Academy of Music next Monday evening, are going off quite rapidly. This is the most successful play of recent times and has drawn crowded houses everywhere. It will be produced by J. H. Haverly's celebrated company, with McKee Rankin and Kitty Blanchard in the leading characters.

Mail Carriers' Report.

The following is the mail carriers' report of the mail matter delivered and collected at this office for the month of May, 1879:

Carriers employed	7
Delivery trips daily	17
Collection trips daily	17
Registered letters delivered	267
Mail letters delivered	71,575
Mail postal cards delivered	8,105
Local letters delivered	7,025
Local postal cards delivered	7,154
Newspapers, etc., delivered	57,603
Letters returned to the office	40
Letters collected	58,050
Postal cards collected	9,200
Newspapers, etc., collected	4,369

At 10 o'clock yesterday morning the schooner "Henry Seabold" was launched from the dock at the foot of Broadway. Everything passed off in apple-pie order until after the crew had boarded the vessel, when the first mate, Jerry Gorham, came near losing his life in the briny deep at the hands of the captain.

A brick dwelling house at No. 273 East Jefferson street, belonging to Geo. L. Bittinger, was damaged $10 by fire at 8 o'clock this morning. The department was called out, but did no work. The fire caught from sparks which had dropped in a wood box.

W. T. Jenison says the newspapers are in the habit of publishing items for the purpose of "filling up." If Mr. Jenison says so that settles it. His knowledge of journalism is thorough and profound.

Subscribe for the DAILY SENTINEL, only 25 cents a month. A condensed history of the world each twenty-four hours.

THE RACE FOR OFFICE.

A Red Hot Time at the City Convention of the Greenbackers—Graham and Haiber by the Ears—A Full Ticket Nominated—A Summary of the Floating Political Gossip.

The greenbackers, about twenty-five in number, met in convention last night at the St. Charles Hall, and placed in nomination a full ticket.

Mr. Christ. Orff was chosen president and A. S. Allen secretary.

Mr. Orff, in a few remarks, thanked the convention for the honor conferred upon him, etc., and modestly said that although the convention was small in numbers, what it lacked in that respect it made up in brains. [From the proceedings it was evident that all present live on fish diet.]

The committee on resolutions made the following report:

Your committee beg leave to submit the following:

Whereas, the government of the United States was established by and for the people; and

Whereas, all elective officers are the servants of the people; and

Whereas, the senators and representatives from this county proclaimed before the election that they were in favor of the cutting down of salaries, and of a reduction of the legal rate of interest, therefore.

Resolved, that this convention express its unqualified condemnation of the action of Senator Sarnighausen and Representatives Fleming and Reichelderfer in voting against the reduction of salaries.

Resolved, that this convention reaffirm and readopt the platform and principles promulgated by the national convention at Indianapolis.

Resolved, that, as the watchword of the party is retrenchment, economy and reform, we favor the cutting down of salaries to accord with the reduction of wages of mechanics.

Resolved, that this convention express its condemnation of the city and county officers in their unwarranted and unlawful interference with the duties of the senators and representatives in the legislature, in their capacity in passing laws that were against the welfare of the people of the city and state, and in favor of the officers.

This resolution brought Mr. Graham to his feet, and for a time things were lively. Mr. Graham said some parts of the resolution he heartily endorsed, but some portions were entirely false and were either the work of malice or else they originated from one who did not know what he was talking about. He said he knew from actual knowledge (he being on the floor of the senate at the time) that Messrs. Sarnighausen and Fleming were not opposed to a reduction of the legal rate of interest. As for Reichelderfer, he knew nothing about him, or how he voted. Mr. Sarnighausen, he explained, was opposed to the bill as it was first introduced unless a clause was added affixing a penalty where usury was accepted, and Mr. Fleming he believed voted the same way. He further stated that the last clause of the resolution, where it speaks of city and county officers unlawfully interfering with senators and representatives, was a personal censure upon himself and the balance of the committee selected by the common council to visit the legislature for the purpose of urging the passage of certain bills in the interest of the city and people of Fort Wayne. He claimed that he had for more than fifteen years been to some extent in official life, [correct] and that to-night, and by his own party, when all his political opponents had been unable to scare up the least thing against him, he had been censured for his actions. This was a little too much, he thought. (Here the scene was very touching, many being in tears. Mr. Orff wept copiously.) Mr. Graham then explained at some length the labor performed by his committee at Indianapolis, and its object, etc., after which a motion was introduced to strike out the parts referring to the senators and representatives and also city officers. The motion was lost.

An amendment to strike out the passage condemning the representatives and senators was carried.

Fred. Haiber here mounted the rostrum, but the din produced by his "sonorous voice" was such that it was impossible to understand the substance of his argument. It was generally conceded to be a very able (?) effort at oratory.

Mr. Orff here announced that the convention would proceed to nominate a full city ticket.

Messrs. Lancaster and Bellman were appointed tellers.

The office of mayor was the first to receive the attention of the convention.

The name of James E. Graham was announced, but he positively declined to be sacrificed.

Christ. Orff was next suggested, and that gentleman also vetoed, as it were, the honor (?) which his acceptance of the convention's liberality would no doubt cause to be poured upon him from the horny-handed mass of greenbackers, on the ground that he was too busy—that is, his entire time was consumed in looking after his business, or words to that effect. He felt confident—in fact, the election of the greenback ticket was a foregone conclusion! [Enthusiasm.]

Several others were offered at the stake, but all refused to be butchered. Finally, however, the name of W. H. Jones was got "onto," and, as he was not present to decline, the honor which had so long "gone begging" was conferred upon him by acclamation.

A long and vain search was made for some man who was willing that his name should be made immortal by being placed upon the greenback ticket for clerk or treasurer. It was moved that these offices remain unrepresented on the greenback ticket.

Mr. Graham offered an amendment that all the offices be passed over. He was not in favor of such action, but if any offices were left unfilled he would just as soon that they all be left vacant.

Mr. Batchelder suggested to Mr. Graham that he find some one who would serve as clerk or treasurer.

Mr. Graham "gave it up."

The nomination of marshal was next in order. Some two dozen names were announced, but none believed themselves capable of filling such an office. Finally the names of Kelly, Diehl and Maddux were announced.

Here some one asked if this was a republican convention.

"No, it's a little mixed," was the reply of the chair.

A vote was taken as follows: Kelly 7, Diehl 3, Maddux 2, blank 8. The chair announced that Mr. Kelly had the majority.

Michael Fordney—"Mr. President, if I am not mistaken Mr. Blank is elected."

The chair stated that the blanks did not count, and that Mr. Kelly was nominated. Mr. Graham stated that Mr. Kelly did not receive a majority of the votes cast, and was not nominated.

The chair decided that Mr. Kelly was the nominee.

An appeal was taken from this decision and sustained. At this juncture the tumult was at its highest. About fifteen members present left the room. Those who remained held a short conflict, and it was decided to reconsider all the work done, except the nomination of mayor. The convention now consisted of less than a dozen and, by acclamation, the following ticket was selected:

Treasurer, ——
Clerk—Wilson McQuiston.
Marshal—Charles J. Lancaster.
Assessor—Peter Mutche.
Water Works Trustees—Three years term, M. Baltes; two years term, John A. Colerick; one year term, Wm. Meyers.
Councilman—First ward, Wm. McKean; second ward, Jesse R. Straughan; third ward, Jas. Ryan; fourth ward, N. McKay; fifth ward, A. J. Langohr; sixth ward, Joseph Berch; seventh ward, Geo. J. Haswell; eighth ward,——; ninth ward, John C. Wagner.

A central committee was chosen for next year as follows: First ward, James Mitchell; second, J. W. Trainer; third, R. B. Green; fourth, N. McKay; fifth, Henry Melman, sixth, R. Lancaster; seventh, George Maddox; eighth, Mr. Riley; ninth, Fred Haiber.

Thus terminated the most ridiculous political gathering ever held in this city, if one of Pete Kiser's conventions is to be excepted.

POLITICAL POINTS.

Who is Lancaster?

City election next Tuesday.

The greenbackers are booming for Jones.

Leinker is said to be off the track in the ninth ward.

Wilson, Tons and McLachlan will be offered up as sacrifices next Tuesday.

The *News* thinks Zollinger for mayor can't be improved upon. Right for once.

Mayor Zollinger received high compliments at the city hall convention last night.

The temperance men talk of nominating a city ticket. Headquarters at the artesian well.

The republicans talk of nominating candidates for councilmen in the several wards to-night.

Jas. Ryan is canvassing the third ward vigorously, but Breen will come in on the home stretch.

The *Gazette* and *News* seem at sea on the marshalship question. Are they for Diehl or Kelly?

The proceedings of the republican city convention last night will be found in full on our second page.

Hugh Diehl denies that he is off the track for marshal, and says he will be in the race until next Tuesday night.

The fifth ward election will take place at the Broadway livery stable instead of Langohr's bakery, as heretofore.

Diehl's friends are very indignant at the *Gazette*. That paper turned a very cold shoulder to him this morning.

A meeting will be held at No. 16 Wells street to-night to nominate an independent candidate for councilman from the ninth ward.

The republicans say they will concentrate their efforts on the third, fifth, sixth and ninth wards. But it will do them no good.

Of course Wm. Meyer, the druggist, refuses the nomination tendered him by the mongrel convention last night. He is a democrat all over.

The *News* last night devoted two thirds of a column to telling what "we" think about the city campaign. As if it were of any consequence!

It is said that Arthur Dodge went up to city hall last night fully expecting to be the nominee for mayor. He would have made a strong race.

A. F. Siemon is being urged to run against Mont. Hamilton in the second ward. He probably won't consent, as Hamilton would beat him three to one.

Hitzman will receive the votes of the tax-payers in the eighth ward.—*Gazette.*

Not much. Dreyer is the coming man.

Civil service reform is "booming" in this vicinity. Last night one of the government employes said he must go over to the republican convention, or "off would go his head."

Last night at the republican city convention Mr. Tons remarked that a republican couldn't get an office hereabouts unless he worked for it. Really, it's a good deal that way with a democrat.

The old radical wheel horses were conspicuous by their absence from city hall last night. Jesse L. Williams, H. C. Hartman, O. A. Simons, Edwin Evans and others of that stripe were not on hand.

There are three candidates for council in the seventh ward—Craig, Haswell and Mohr. The latter will knock the persimmons.—*Gazette.*

Of course he will; his election is a dead sure thing.

The statement in the *News* that Councilman Dreyer threatens to have Tom Doyle bounced from the police force is wholly untrue. Mr. Doyle is one of the best officers on the force, and he has nothing to fear from Mr. Dreyer.

From appearances Mont. Hamilton's opponents have given up the idea of trying to beat him in the second ward. But there is a little scheme on foot to bring out a candidate at the last hour. It will not win, however. Hamilton is the coming man.

W. H. Jones, the greenback nominee for mayor, was interviewed by the SENTINEL this morning. He says he accepts the nomination, will make the race, and will be elected, (here's where you smile) and that in any event he will find out just how many greenbackers there are in Fort Wayne.

Neil McLachlan's nomination for the three years term by the republicans, last night, was the result of sharp practice. A majority of the convention was undoubtedly for Beach, but the McLachlan folks got the order of nominations reversed, and voted on a candidate for the one year term first. Mr. Beach was nominated and then the nomination was made for the three year term, resulting in the selection of Mr. McLachlan. After Mr. Beach's withdrawal a delegate tried to get the convention to choose between him and McLachlan, but Col. Robertson declared the motion out of order. The whole thing was cut and dried in McLachlan's interest.

THIRD WARD.

To the Editor of the Sentinel:

I understand that Mr. James Ryan, the republican candidate for the council in the third ward, does not own one foot of property in the ward. If that is the case, he should not be elected.

THIRD WARD TAX PAYER.

BREVITIES.

No police court.

"The Danites" next Monday evening.

The grand jury will meet on Monday.

H. C. Moderwell left for Bucyrus this afternoon.

Mrs. Col. T. C. Mays, of Auburn, is visiting in this city.

Geo. Phipps and wife have returned from their bridal tour.

Seats for "The Danites" can now be secured at Woodworth's.

Jennie Morgan, the female tramp, was released from jail to-day.

Wm. Meyer, the druggist, is confined to his residence by illness.

Gus. Leve, formerly of the SENTINEL, left for St. Louis last night.

Criminal business in the justices' courts is at a complete stand still.

The reformed men held a pleasant social at their chapel last evening.

Fred. Boltz to-day purchased the Occidental Saloon from Henry Miller.

Louis Wolf, of No. 7 Keystone Rlock, goes east to-night to purchase goods.

E. P. Williams and wife will leave for Europe next fall, to be absent a year or two.

Go and hear Carrie A. Johnson, at Harmony Hall, Tuesday evening. Admission, 20 cents.

Rev. L. G. Powers will preach at the Universalist Church to-morrow morning and evening.

N. J. Myers's Esselliah won the two mile dash at Nashville yesterday. Particulars in our dispatches.

Mrs. M. E. Argo and children have returned from an extended visit to friends in southern Indiana.

Frank Case, formerly of this city, is now employed in the government printing office at Washington.

Tickets for the reading at Harmony Hall, Tuesday evening, may be procured at Woodworth's drug store.

Col. Wm. Rogers has left for Ohio to attend the funeral of his father who died suddenly on Thursday night.

The Wabash and Concordia nines are having a match game of base ball on the college grounds this afternoon.

The only case awaiting investigation by the grand jury next week is the Deplein attempted wife murder.

The young people of Plymouth Church gave a very pleasant entertainment at Anderson's Hall last evening.

The Rev. W. S. Stubnatzy will officiate at the dedication of a new German Lutheran church at Bingen, to-morrow.

State Treasurer Fleming, Mayor Zollinger and State House Commissioner Nelson returned from Indianapolis last night.

Hon. R. C. Bell attended the Kentucky democratic state convention at Louisville on Thursday, and returned home yesterday.

Marriage licenses: Harman Krouse and Catherine Stinbacher; George W. Moss and Elizabeth McCrary; Job Grubb and Phœbe Pyers.

Mr. and Mrs. John Garrison, of Fairfield avenue, celebrated their tin wedding last night. The affair passed off very pleasantly in every respect.

If subscribers not getting their papers will send word by postal card to this office we will see to it that they are delivered regularly and promptly.

Any person wanting to subscribe for the SENTINEL can do so by putting his name, street and number on a postal card, directed to SENTINEL office.

Fred Briel and Max Rubin had an unpleasantness last night which resulted in their being taken into custody. No charges were preferred this morning.

The funeral of Miss Elyda Strack took place from the First Baptist Church this morning and was very largely attended. The services were very impressive.

Mr. Edward E. Wellhausen, of St. Louis, and Miss Elizabeth Griebel, of this city, will be married next Tuesday evening at the residence of Louis Griebel, of the *Staats-Zeitung*.

Just received at Bond's Novelty Store, handsome lines of Plain and Fancy Spring Hosiery and Gloves; beautiful goods at low prices. Corsets in great variety, improved in shape and style, at reduced prices. White Goods, Nainsooks, Lawn, Swiss, Handkerchiefs, Lace, Bows, Ties, Scarfs, Collars and Cuffs, Fancy Work Materials, Jewelry, Ornaments, novelties in Dress Buttons, Toilet Articles, Dress Makers' Supplies, Pleating Machines, Rubber Cloth, Oiled Silk, Tucking. Complete stock of Men's Furnishing Goods at popular prices. All goods warranted as represented, and to be satisfactory, or the money refunded. Goods shown with pleasure, if you buy or not. All goods at the lowest prices, and nearly everything 10 to 20 percent less than elsewhere. Samples by mail. Orders by mail promptly attended to, and everything warranted to be as represented or taken back. Stamping, Embroidering, and other Fancy Work done to order. Rubber Stamps and Indelible Ink for marking Linen and Cotton. Knives and Shears Sharpened. BOND'S NOVELTY STORE, Corner Calhoun and Berry Streets.

UNRIVALED ATTRACTIONS!
—AT—
Owen, Pixley & Co's

Large Daily Arrivals of SPRING SUITING for Men, Youths, Boys and Children.

Our Facilities for Manufacturing Clothing are so Great as to Distance ALL Competitors.

Our Men's and Youth's Department was never so Complete as now; with Any and Everything, from a Cheap Working Suit to a Fine Dress Suit of Broadcloth or Worsted, in Imported and Domestic Goods.

Boys' and Children's Department also full of the Latest Styles and Patterns.

FURNISHING GOODS

Neckwear and Silk H'dk'fs in all the new Patterns and Shades Arriving Daily.

Complete Line of White and Colored Shirts, Linen and Paper Collars, Handkerchiefs, Hosiery, Gloves, Underwear, and in fact Everything kept in a First-class Furnishing House, and Sold at New York Jobbing Prices.

All Persons Wishing Anything in our Line will find it to their Interest to call on us before Purchasing.

No Charge for Showing Goods.

OWEN, PIXLEY & CO.,

THE ONLY MANUFACTURERS AND STRICTLY ONE PRICE CLOTHIERS,

15 and 17 COURT STREET.

A Full Line of
CLINTON & ADAMS'
WHITEWASH
BRUSHES
Just Received at
MORDHURST'S
DRUG STORE.
Will be sold at a reduction.

DR. PRICE'S
CREAM
BAKING POWDER
AND
SPECIAL FLAVORING EXTRACTS.

Eminent Chemists and Physicians certify that these goods are free from adulteration, richer, more effective, produce better results than any others, and that they use them in their own families.

DR. PRICE'S UNIQUE PERFUMES are the Gems of All Odors. TOOTHENE. An agreeable, healthful Liquid Dentifrice. LEMON SUGAR. A Substitute for Lemons. EXTRACT JAMAICA GINGER. From Pure Root

STEELE & PRICE'S LUPULIN YEAST GEMS.
The Best Dry Hop Yeast in the World.
STEELE & PRICE, Manfrs., Chicago, St. Louis, and Cincinnati.